

570000

580000

590000

600000

140000

130000

120000

110000

100000

90000

80000

140000

130000

120000

110000

100000



90000

80000

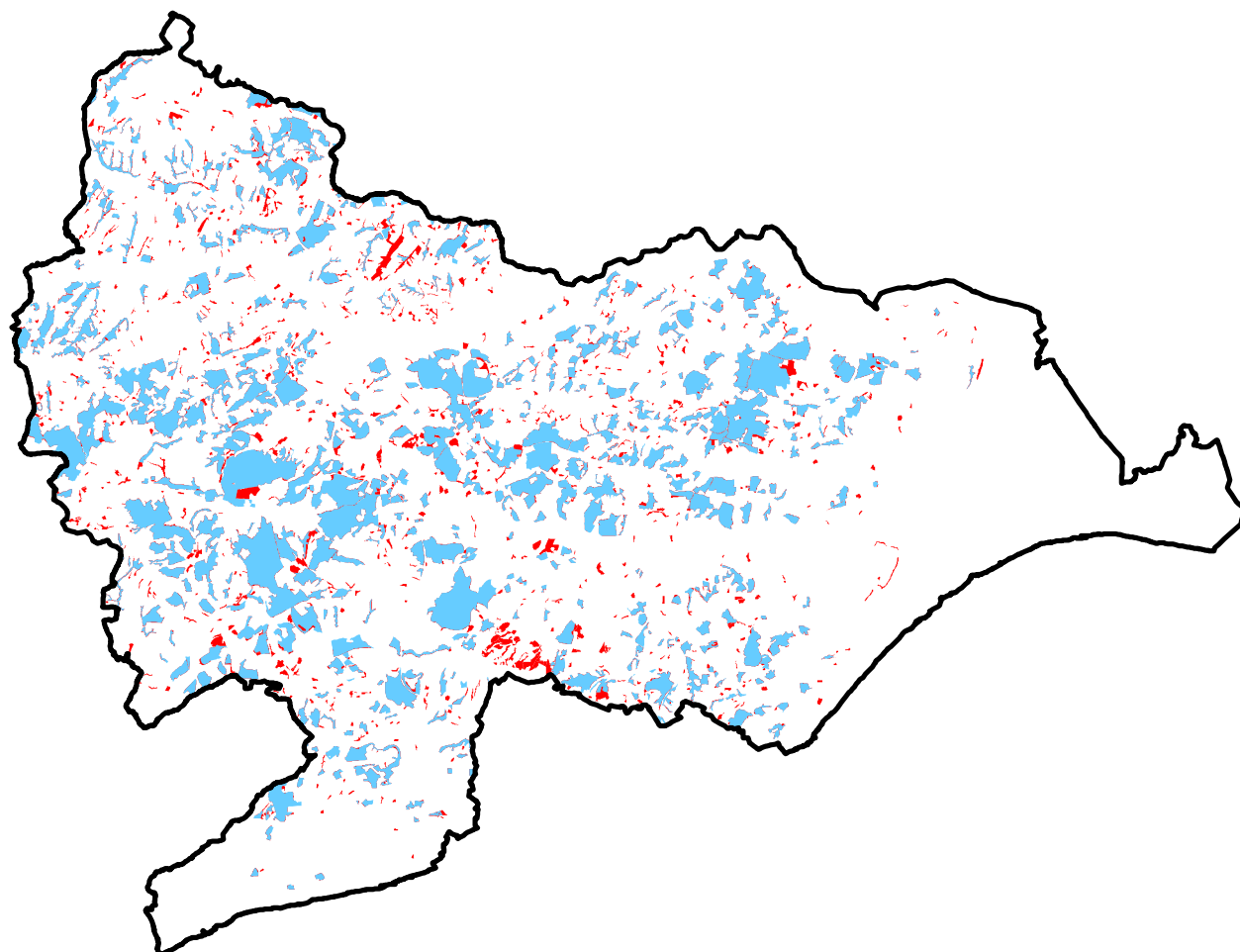
Map 2. Comparison of the Ancient Woodland Inventories for Rother district



Legend

-  Rother district
-  Original digital version of the Ancient Woodland Inventory (English Nature, 2000)
-  Revised Ancient Woodland Inventory, 2010

Note that the revised inventory is shown below the original inventory, to highlight the woodland added by the revision.

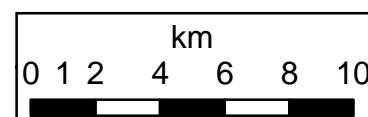

This map is reproduced from Ordnance Survey material with the permission of Ordnance Survey on behalf of the Controller of Her Majesty's Stationery Office © Crown Copyright. Unauthorised reproduction infringes Crown copyright and may lead to prosecution or civil proceedings. East Sussex County Council - 100019601 (2010)

570000

580000

590000

600000

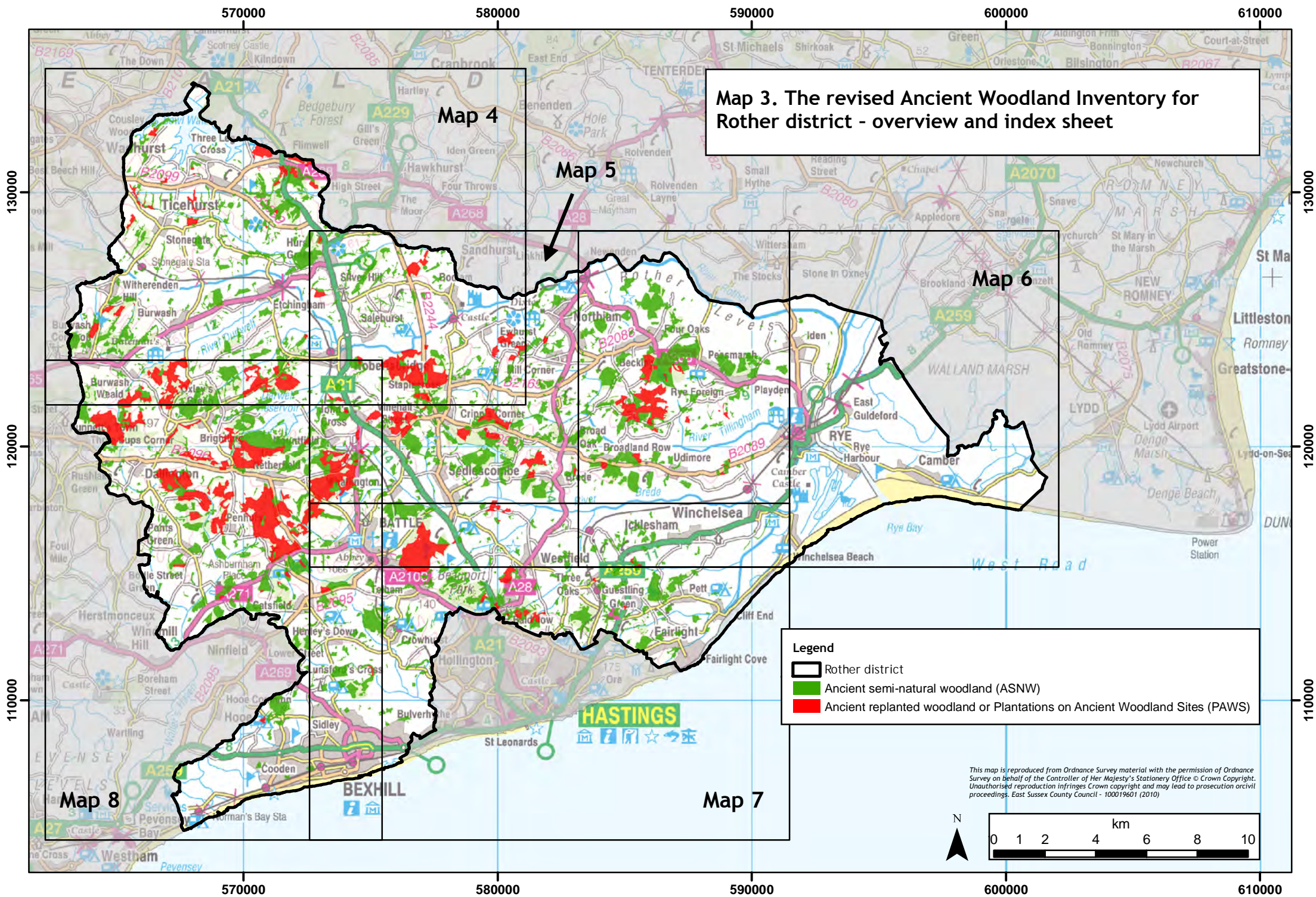



Map 4. The revised Ancient Woodland Inventory for Rother district - NW sheet

This map is reproduced from Ordnance Survey material with the permission of Ordnance Survey on behalf of the Controller of Her Majesty's Stationery Office © Crown Copyright. Unauthorised reproduction infringes Crown copyright and may lead to prosecution or civil proceedings. East Sussex County Council - 100019601 (2010)

Legend

1:50,000

-  Rother district
-  Ancient semi-natural woodland (ASNW)
-  Plantations on Ancient Woodland Sites (PAWS)