

Robertsbridge & Northbridge Street Conservation Area Appraisal

- Key**
- Conservation Area Boundary (Part 2 of 2)
 - Listed Buildings
 - Unlisted Buildings of Architectural Interest
 - ➔ Significant Views
 - Area of Trees of Local Importance
 - Key Green Spaces
 - XXX End of Built Enclosure

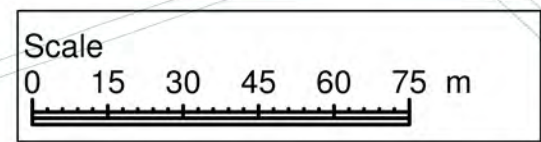
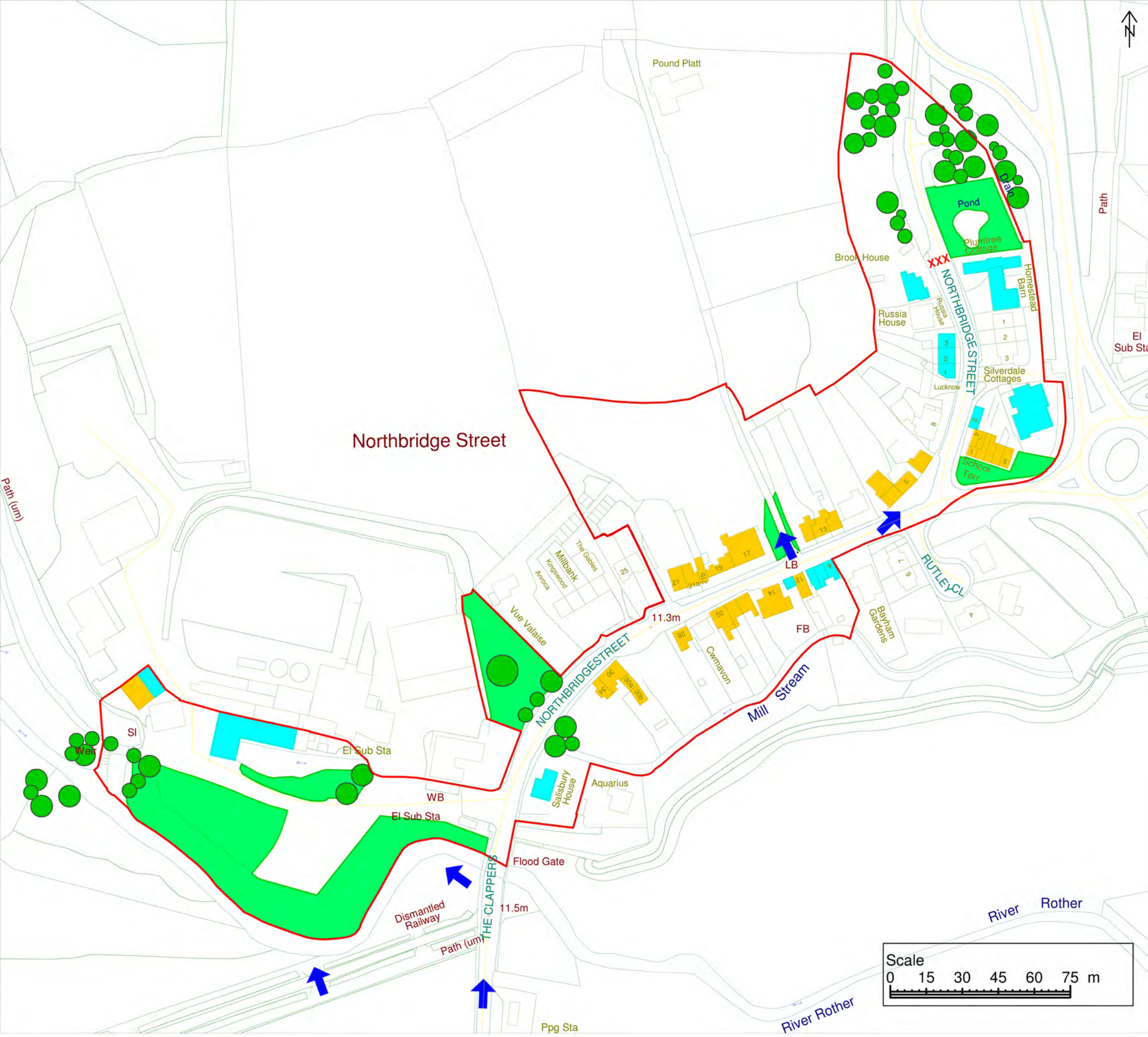

Reproduced from the Ordnance Survey mapping with the permission of the Controller of Her Majesty's Stationery Office. (Crown Copyright).
 Unauthorised reproduction infringes Crown copyright and may lead to prosecution or civil proceedings.
 Rother District Council Licence No LA079154.
 No further copies may be made.