

Rother District Council

Local Development Framework

Bexhill Study



Part 2 - Appendices and Maps

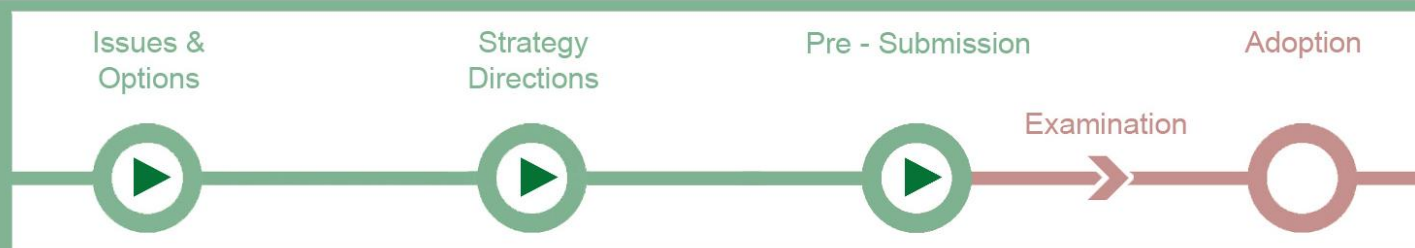
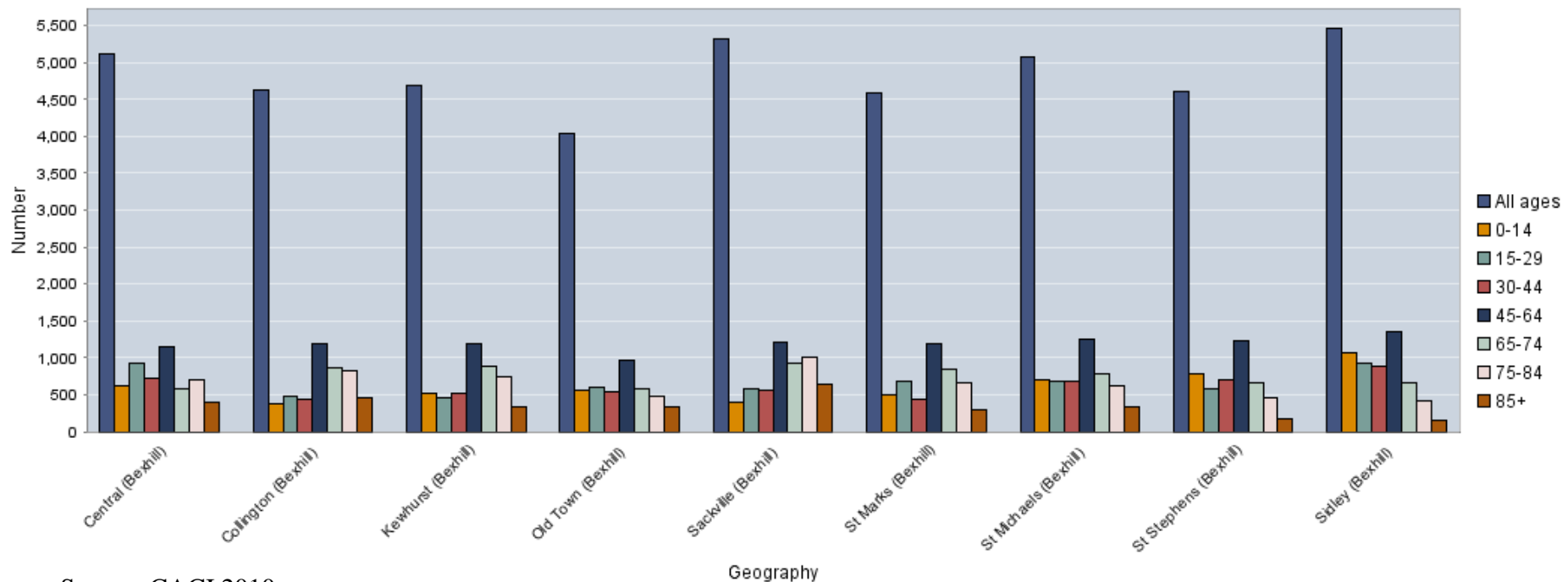

Table 1 Population 2010

	All ages	0-14	15-29	30-44	45-64	65-74	75-84	85+
Great Britain	60478757	10499768	12136563	12392745	15417933	5250701	3405631	1375416
South East	8509335	1497421	1605361	1732332	2211753	745858	497984	218626
East Sussex	517040	84306	78713	86530	146516	58865	41892	20218
Rother	89987	13394	11706	12697	26327	12388	9068	4407
Bexhill	43531	5515	5934	5485	10747	6823	5902	3125
Central (Bexhill)	5108	625	929	717	1154	578	700	405
Collington (Bexhill)	4626	377	485	436	1193	869	816	450
Kewhurst (Bexhill)	4686	523	462	521	1194	895	748	343
Old Town (Bexhill)	4042	551	608	537	958	580	476	332
Sackville (Bexhill)	5325	403	587	551	1210	928	1007	639
St Marks (Bexhill)	4596	494	674	444	1182	844	669	289
St Michaels (Bexhill)	5076	697	678	685	1258	793	622	343
St Stephens (Bexhill)	4609	783	582	712	1236	669	452	175
Sidley (Bexhill)	5463	1062	929	882	1362	667	412	149



Source: CACI 2010

This dataset shows population estimates by broad age groups in 2010 to ward level.

Table 2 Population by Age Band (%)

	All ages	0-14	15-29	30-44	45-64	65-74	75-84	85+
Great Britain	100	17.4	20.1	20.5	25.5	8.7	5.6	2.3
South East	100	17.6	18.9	20.4	26	8.8	5.9	2.6
East Sussex	100	16.3	15.2	16.7	28.3	11.4	8.1	3.9
Rother	100	14.9	13	14.1	29.3	13.8	10.1	4.9
Bexhill	100	12.7	13.6	12.6	24.7	15.7	13.6	7.2
Central (Bexhill)	100	12.2	18.2	14	22.6	11.3	13.7	7.9
Collington (Bexhill)	100	8.1	10.5	9.4	25.8	18.8	17.6	9.7
Kewhurst (Bexhill)	100	11.2	9.9	11.1	25.5	19.1	16	7.3
Old Town (Bexhill)	100	13.6	15	13.3	23.7	14.3	11.8	8.2
Sackville (Bexhill)	100	7.6	11	10.3	22.7	17.4	18.9	12
St Marks (Bexhill)	100	10.7	14.7	9.7	25.7	18.4	14.6	6.3
St Michaels (Bexhill)	100	13.7	13.4	13.5	24.8	15.6	12.3	6.8
St Stephens (Bexhill)	100	17	12.6	15.4	26.8	14.5	9.8	3.8
Sidley (Bexhill)	100	19.4	17	16.1	24.9	12.2	7.5	2.7

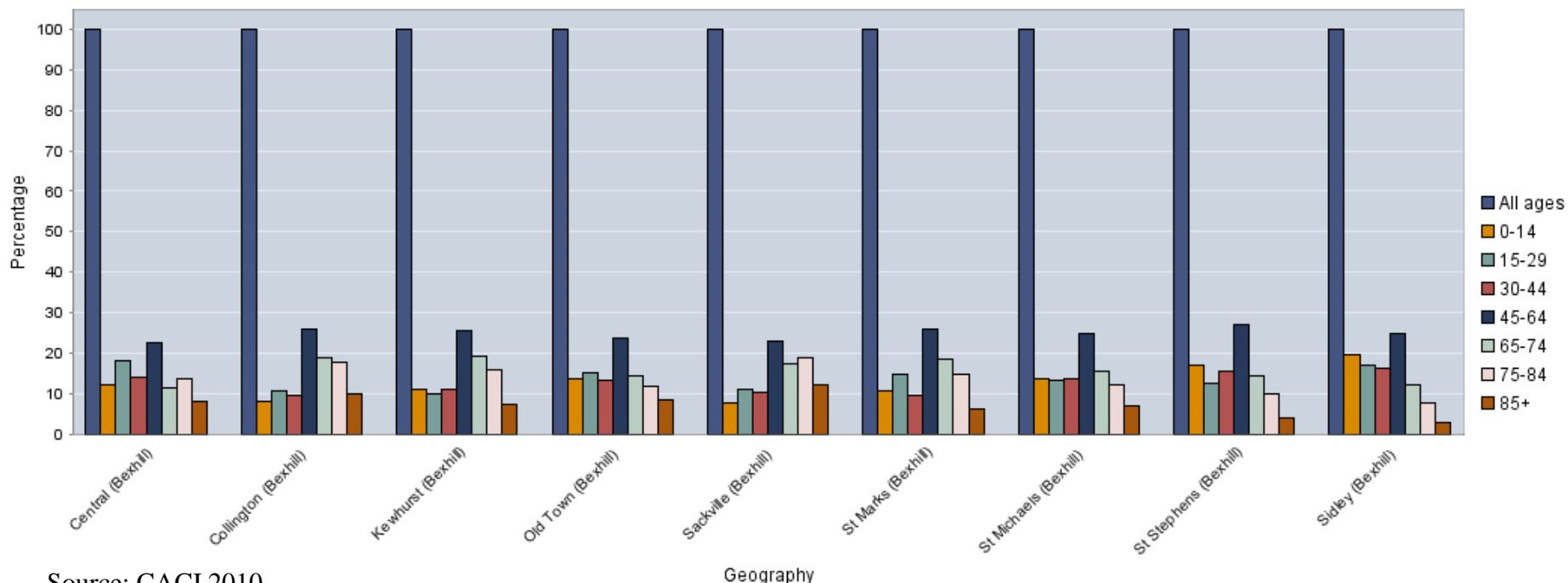

Source: CACI 2010

This dataset shows population estimates by broad age groups in 2010 to ward level. From these tables it can be seen that Bexhill has a higher proportion of people aged over 45 than the regional and national average.

Table 3 Percentage Population Growth by Age Group, 2001 to 2010

	All ages	0-14	15-29	30-44	45-64	65-74	75-84	85+
South East	6.1	0.2	10.6	-4.7	13.5	11.5	7.0	24.0
East Sussex	4.8	-3.1	11.4	-11.2	16.6	11.3	0.4	13.9
Rother	5.3	-1.3	14.0	-13.3	16.6	11.2	-2.9	12.3
Bexhill	7.6	-3.9	22.0	-12.2	14.4	15.0	4.0	20.3
Central (Bexhill)	3.3	-4.9	13.8	-18.7	8.4	13.3	7.5	11.6
Collington (Bexhill)	9.3	-6.9	37.0	-6.2	14.9	14.0	-1.4	18.1
Kewhurst (Bexhill)	1.8	-9.2	15.8	-16.5	8.4	5.8	-3.0	20.4
Old Town (Bexhill)	6.3	-10.4	25.9	-11.8	13.6	15.8	2.4	15.3
Sackville (Bexhill)	26.8	7.5	47.1	2.6	37.2	33.9	21.6	31.5
St Marks (Bexhill)	1.6	-1.4	10.7	-19.6	7.7	6.6	-5.9	10.7
St Michaels (Bexhill)	10.2	-2.4	24.9	-13.5	16.8	24.1	8.0	28.5
St Stephens (Bexhill)	9.9	3.6	18.3	-5.8	19.8	13.8	6.1	21.5
Sidley (Bexhill)	2.3	-6.8	21.0	-14.5	8.4	10.6	-1.2	21.1

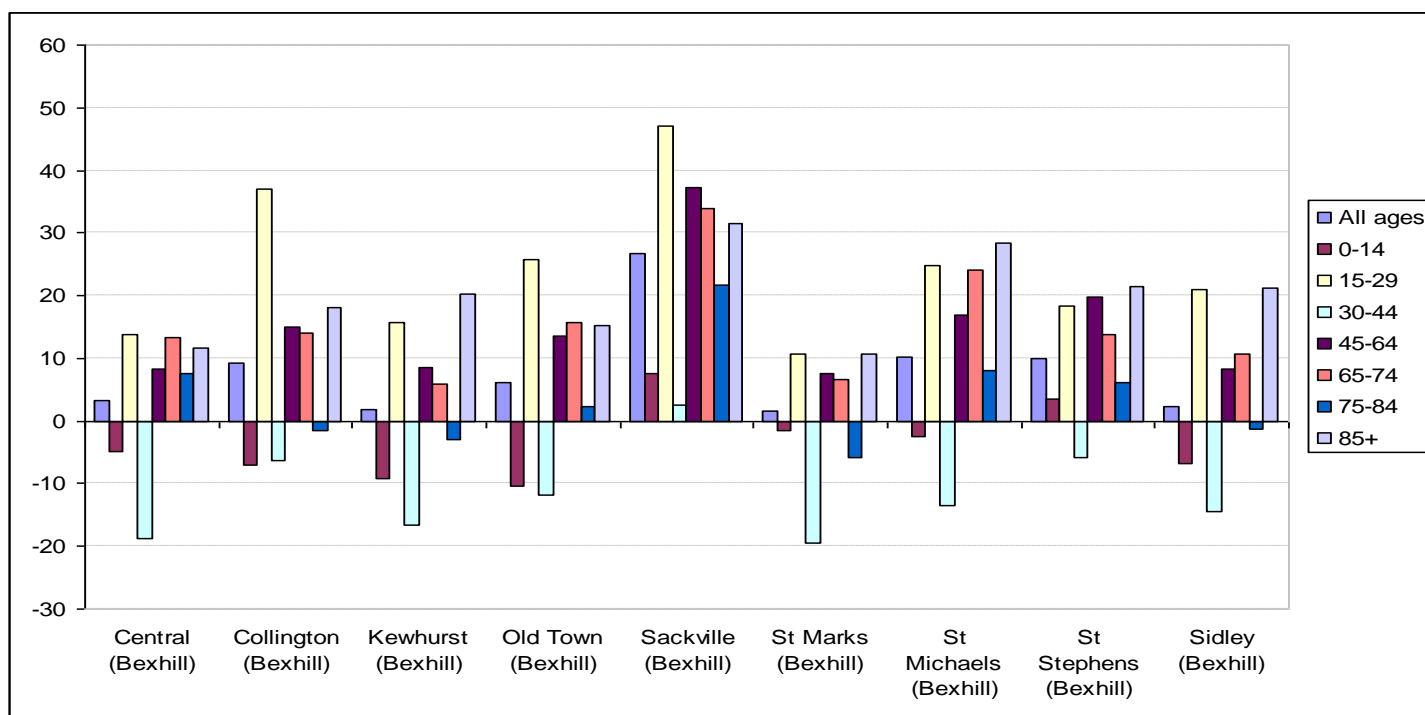

Source: ESiF, Population estimates. Published August 2010, including mid-year population estimates from mid-2001 to mid-2010. This dataset shows that Bexhill has experienced a large population growth of over 45 year olds since 2001.

Table 4 Life Expectancy

Health expectancy	Life expectancy	Healthy life expectancy	Disability-free life expectancy
England and Wales	78.3	70.5	62.7
South East	79.4	73.2	65.8
Rother	79.3	73	64.8
Bexhill	78.6	71.6	63.0
Central (Bexhill)	77	68.7	59.9
Collington (Bexhill)	79.3	73.8	65.4
Kewhurst (Bexhill)	82.4	75.8	67.7
Old Town (Bexhill)	80.2	72.8	62.3
Sackville (Bexhill)	76.4	69.2	61
St Marks (Bexhill)	79.8	74.4	66.8
St Michaels (Bexhill)	76.1	68.9	60.6
St Stephens (Bexhill)	79.7	71.8	63.4
Sidley (Bexhill)	76.9	68.6	60.2

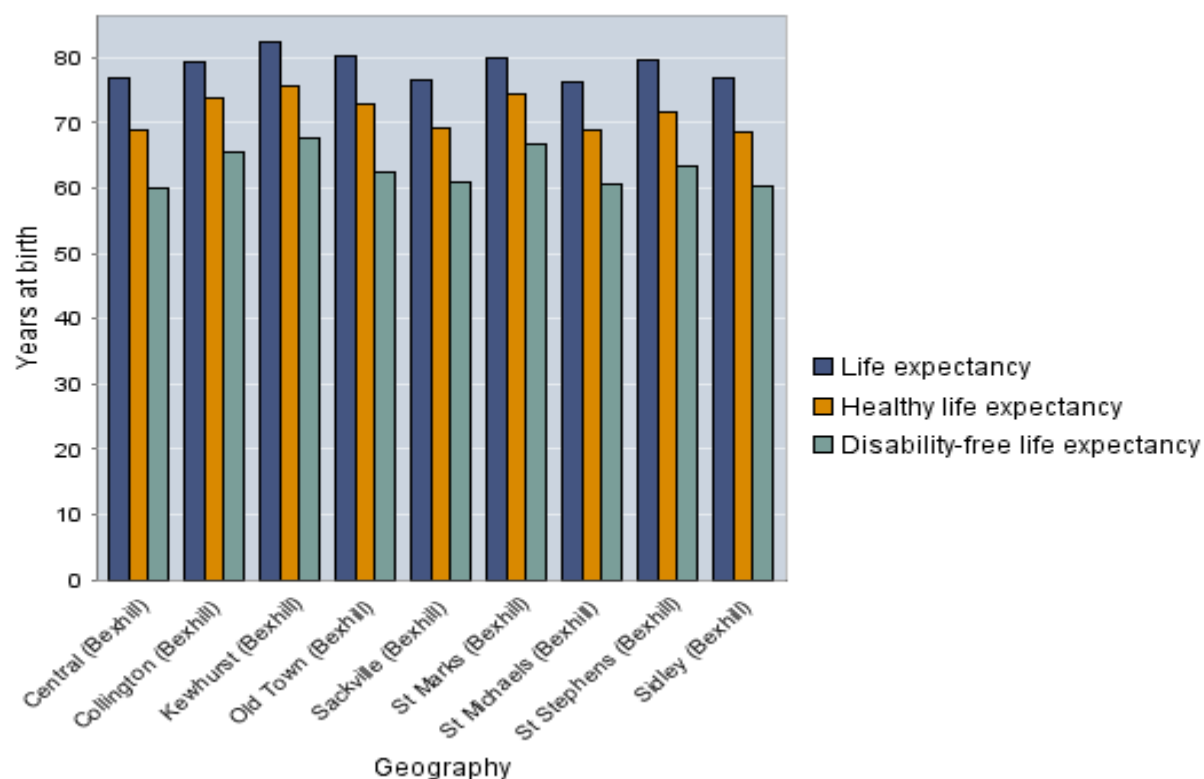

This dataset gives 3 measures of health expectancy at birth:

- healthy life expectancy (HLE) at birth, defined as expected years of life in 'good' or 'fairly good' health;
- disability-free life expectancy (DFLE) at birth, defined as expected years of life free from limiting long-standing illness or disability.

- life expectancy at birth is also given for comparison and so the number of years of ill health can also be examined.

Data is presented as an average for the period 1999-2003. These are experimental statistics, meaning they are in the testing phase and not fully developed and so should be treated with a degree of caution.

Table 4 shows that the life expectancy, healthy life expectancy and disability free life expectancy are all higher in Bexhill than the national averages.

Source: Office for National Statistics, Life Expectancy at Birth 1999-2003 (experimental statistics)

Table 5 Population Density

	Persons per hectare
England and Wales	3.4
South East	4.2
Rother	1.7
Bexhill Central	54.4
Bexhill Collington	24.4
Bexhill Kewhurst	27.7
Bexhill Old Town	21.6
Bexhill Sackville	36.6
Bexhill St Marks	3.6
Bexhill St Michaels	13.7
Bexhill St Stephens	28.5
Bexhill Sidley	7

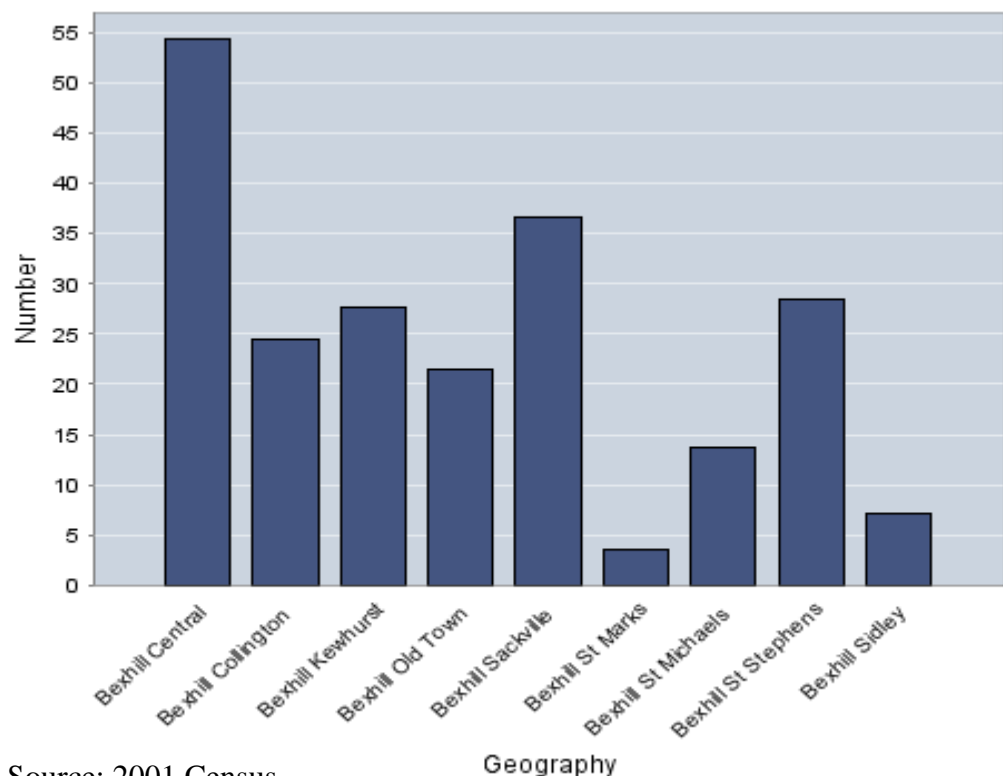

Source: 2001 Census

This dataset shows the population density as persons per hectare. This is calculated from the total resident population and the area in hectares shown in the 2001 Census. Battle Town has a far greater population density than Rother as a whole but is below the national level.

Political and Geographical Boundaries

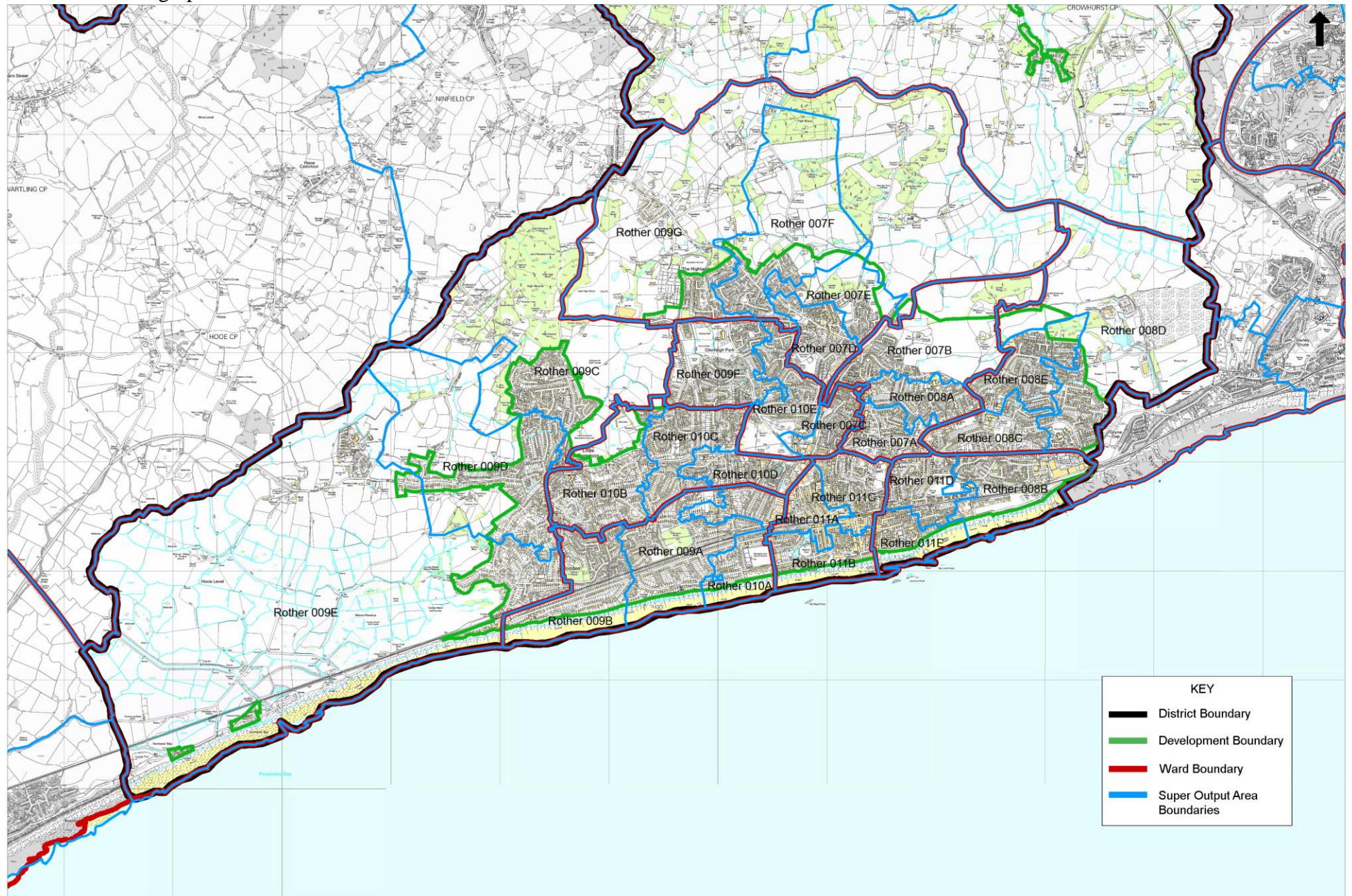

Reproduced from the Ordnance Survey mapping with the permission of the Controller of Her Majesty's Stationary Office. (Crown Copyright). Unauthorised reproduction infringes Crown copyright and may lead to prosecution or civil proceedings. No further copies may be made. Rother District Council Licence No 100018643 2010.

Scale: 1:30000

Vat Registered businesses

Geography	Number
England & Wales	1442275
South East	252975
East Sussex	15015
Rother	2835
Bexhill	750
Central (Bexhill)	245
Collington (Bexhill)	60
Kewhurst (Bexhill)	65
Old Town (Bexhill)	35
Sackville (Bexhill)	80
St Marks (Bexhill)	115
St Michaels (Bexhill)	40
St Stephens (Bexhill)	40
Sidley (Bexhill)	70

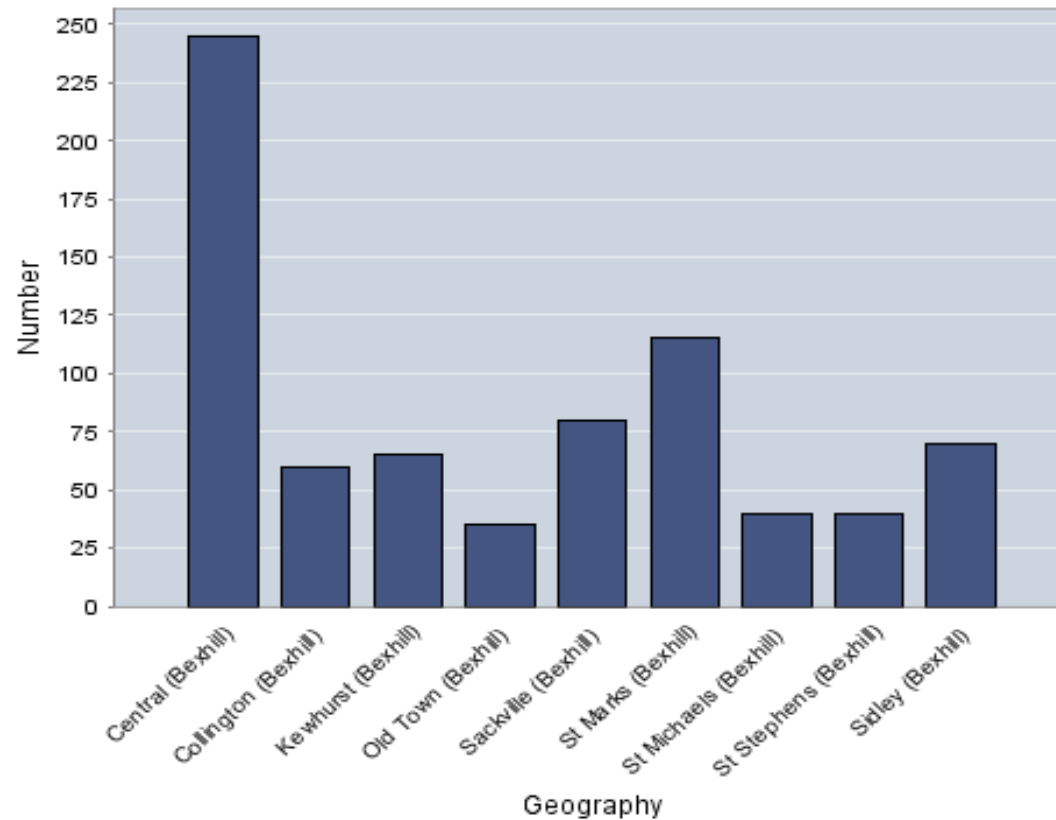

Source: Neighbourhood Statistics 2004

This dataset shows the number of businesses registered for VAT in 2004 by ward. Bexhill had 750 VAT registered businesses in 2004.

Economic Activity Rate

Economically active	All people aged 16 - 74	All economically active people	%
England and Wales	37607438	25022204	66.5
South East	5766307	4037629	70
East Sussex	340023	220737	64.9
Rother	57670	34827	60.4
Bexhill	23030	13352	58.0
Bexhill Central	3234	1989	61.5
Bexhill Collington	2594	1358	52.4
Bexhill Kewhurst	2919	1585	54.3
Bexhill Old Town	2371	1442	60.8
Bexhill Sackville	2502	1334	53.3
Bexhill St Michaels	3002	1778	59.2
Bexhill St Stephens	2823	1698	60.1
Bexhill Sidley	3585	2168	60.5

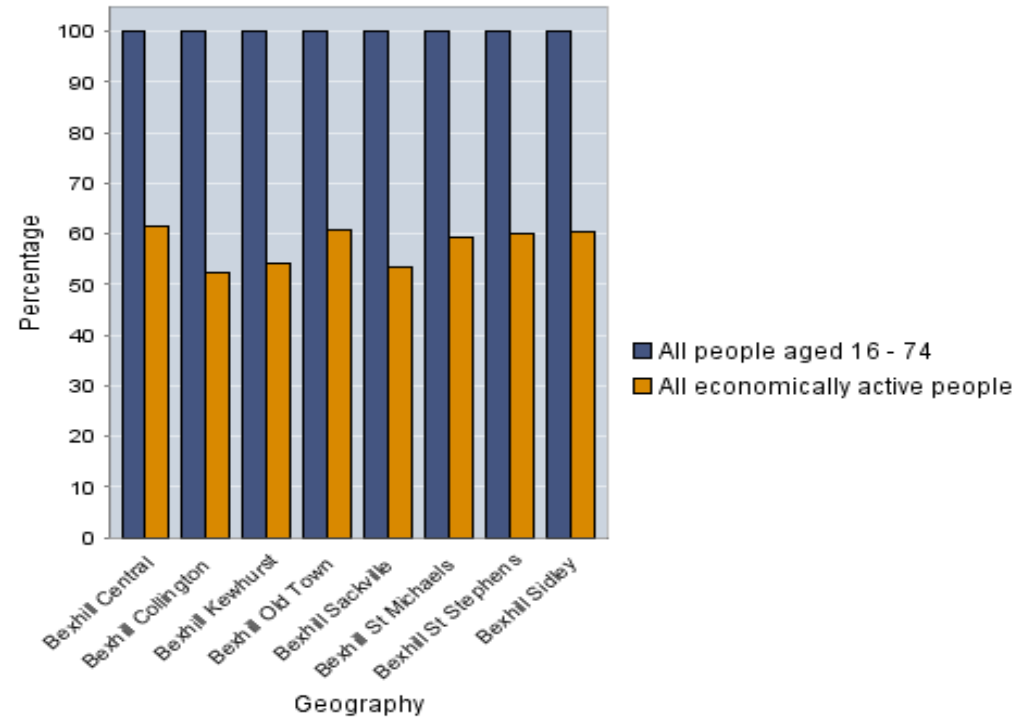

Source: 2001 Census

This dataset shows economically active people aged 16-74 by employment status.

The percentage of economically active people in Bexhill is lower than the district level and is well below the regional and national levels.

Industry of Employment

Industry of employment	All people aged 16-74 in employment	Agriculture, fishing, energy and water	Manufacturing	Construction	Distribution, hotels and restaurants	Transport, storage and communication	Banking, finance and insurance etc.	Public administration, education and health	Other
England and Wales	100	2.5	15	6.8	21.6	7	17.7	24.3	5.2
South East	100	2.4	12.1	7.1	20.6	8.1	20.7	23.6	5.3
East Sussex	100	2.9	10.6	8.4	22.1	6.1	16.5	27.8	5.6
Rother	100	4	10.2	8.4	21.7	5.4	16.8	27.8	5.6
Bexhill	100	2.0	9.9	7.9	22.1	4.9	15.8	32.0	5.4
Bexhill Central	100	1.5	9.9	8	25.2	5.2	14.8	29.6	5.8
Bexhill Collington	100	2.5	9.6	6.5	18.7	4	19	34.3	5.4
Bexhill Kewhurst	100	1.9	8.5	6.4	19.8	4.6	18.8	34.6	5.5
Bexhill Old Town	100	2.4	9.7	7.3	21.2	5.2	14.3	35	4.9
Bexhill Sackville	100	0.7	9.8	5.4	23.8	5.1	16.8	32.1	6.2
Bexhill St Marks	100	2.5	9.8	7.8	20.8	4	19.9	29.5	5.6
Bexhill St Michaels	100	1.8	10.5	8.5	22.4	5	14.6	32.7	4.5
Bexhill St Stephens	100	1.5	10.2	10.4	21.9	4.9	14.2	32.2	4.7
Bexhill Sidley	100	2.7	10.8	9.3	23.8	5.6	12.6	29.3	5.9

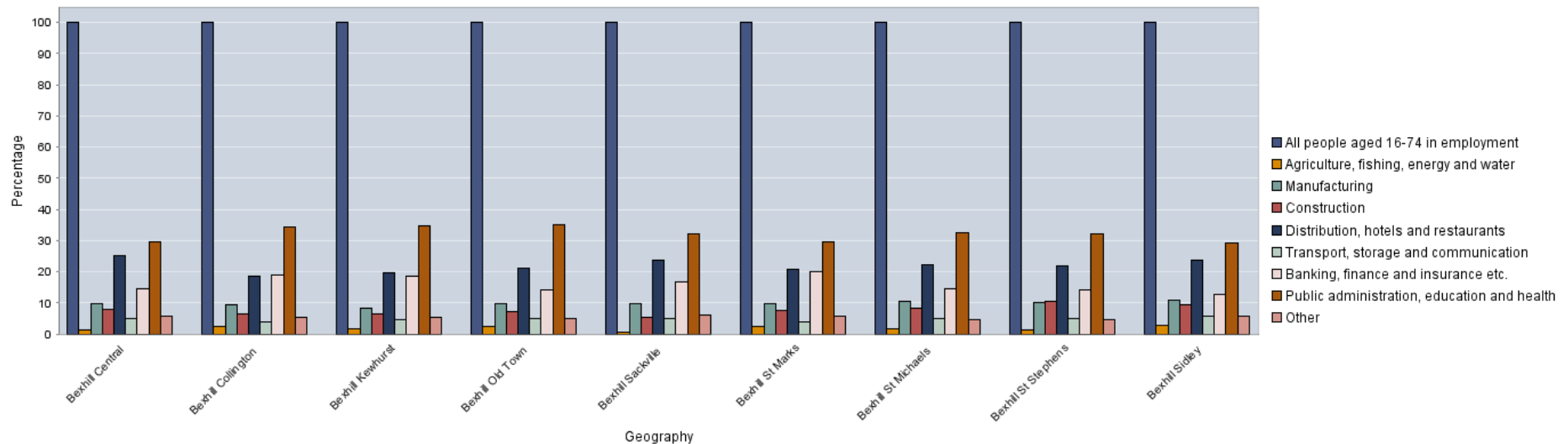

Source: 2001 Census

This dataset shows details of people aged 16-74 in employment by both the broad categories of industry in which they are employed, and more specific categories, together with the percentage of all working age people in work who work in that sector. The largest category of employment for Bexhill is public administration, education and health with 32%.

Occupation in 2001 (%)

Occupations	All people aged 16 - 74 in employment	Managers and senior officials	Professional	Associate professional and technical	Administrative and secretarial	Skilled trades	Personal service	Sales and customer service	Process; plant and machine operatives	Elementary
England and Wales	100	15.1	11.2	13.8	13.3	11.6	6.9	7.7	8.5	11.9
South East	100	17.4	12.1	14.6	13.8	11	6.9	7.3	6.3	10.5
East Sussex	100	16.4	10.5	13.9	13.1	13.2	8.6	7.5	6	10.9
Rother	100	17.1	10.2	13.7	12.9	14.1	8.9	6.9	5.4	10.8
Bexhill	100	15.4	9.3	13.3	13.9	12.4	10.6	8.5	5.4	11.3
Bexhill Central	100	14.4	8.9	11.4	13.9	12.1	11.1	10	5.8	12.5
Bexhill Collington	100	20.1	15.5	14.2	15.1	10.4	8.7	7.7	2.4	6
Bexhill Kewhurst	100	16.2	11.3	16.6	14.9	10.7	9.4	8.2	4.2	8.5
Bexhill Old Town	100	15.2	8.1	14.5	14	11.8	10.9	7.5	6	12
Bexhill Sackville	100	14.3	10.5	14.5	15.2	9.9	11.1	9.7	3.8	11
Bexhill St Marks	100	21.9	12.4	14.8	13.8	11.4	7.9	7.1	3.6	7
Bexhill St Michaels	100	14.4	7	12.7	14	13.9	10.9	8	5.7	13.4
Bexhill St Stephens	100	13.1	8	12.8	14	14.6	11	8.6	6.2	11.7
Bexhill Sidley	100	11.5	5.4	10.5	11.3	14.9	12.8	9.3	8.2	16.2

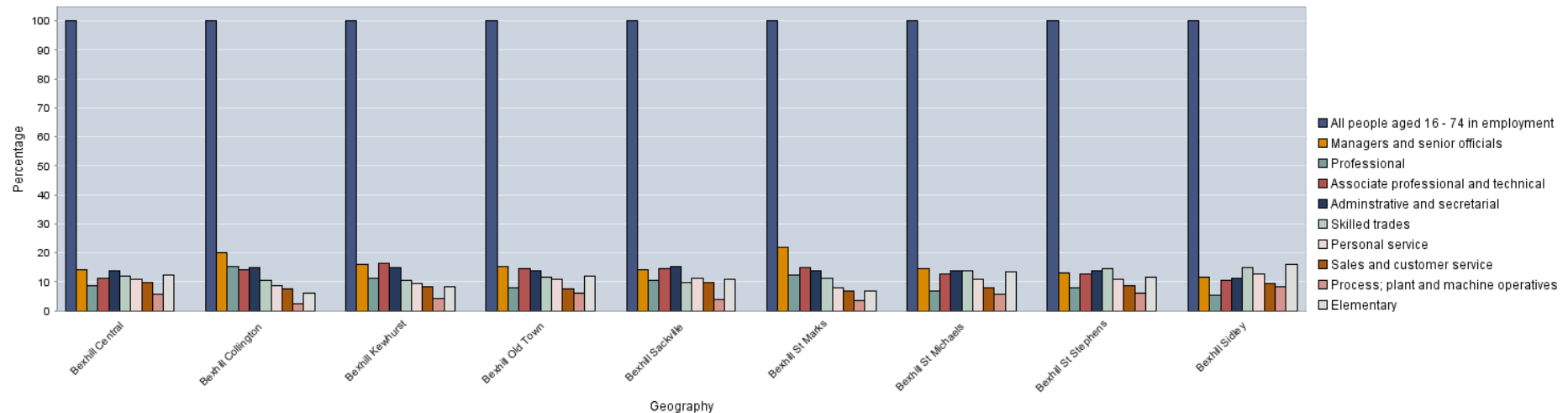

Source 2001 Census

This dataset shows details of the numbers of working age population aged 16-74, by occupation group. The main or only job of the respondent is coded to the 2000 edition of the Standard Occupational Classification. The main occupations for Bexhill are managers and senior officials with the lowest being Process; plant and machine operatives.

Full Time or Part Time

Hours worked per week	All aged 16-74 in employment	%	Aged 16-74 in part-time employment	%	Aged 16-74 in full-time employment	%
England and Wales	12791618	100	1231744	9.6	11559874	90.4
South East	2127535	100	201412	9.5	1926123	90.5
East Sussex	113837	100	13640	12	100197	88
Rother	17957	100	2387	13.3	15570	86.7
Bexhill	7340	100	1019	13.9	6321	86.1
Bexhill Central	944	100	114	12.1	830	87.9
Bexhill Collington	669	100	96	14.3	573	85.7
Bexhill Kewhurst	782	100	133	17	649	83
Bexhill Old Town	728	100	93	12.8	635	87.2
Bexhill Sackville	679	100	97	14.3	582	85.7
Bexhill St Marks	746	100	115	15.4	631	84.6
Bexhill St Michaels	874	100	119	13.6	755	86.4
Bexhill St Stephens	838	100	112	13.4	726	86.6
Bexhill Sidley	1080	100	140	13	940	87

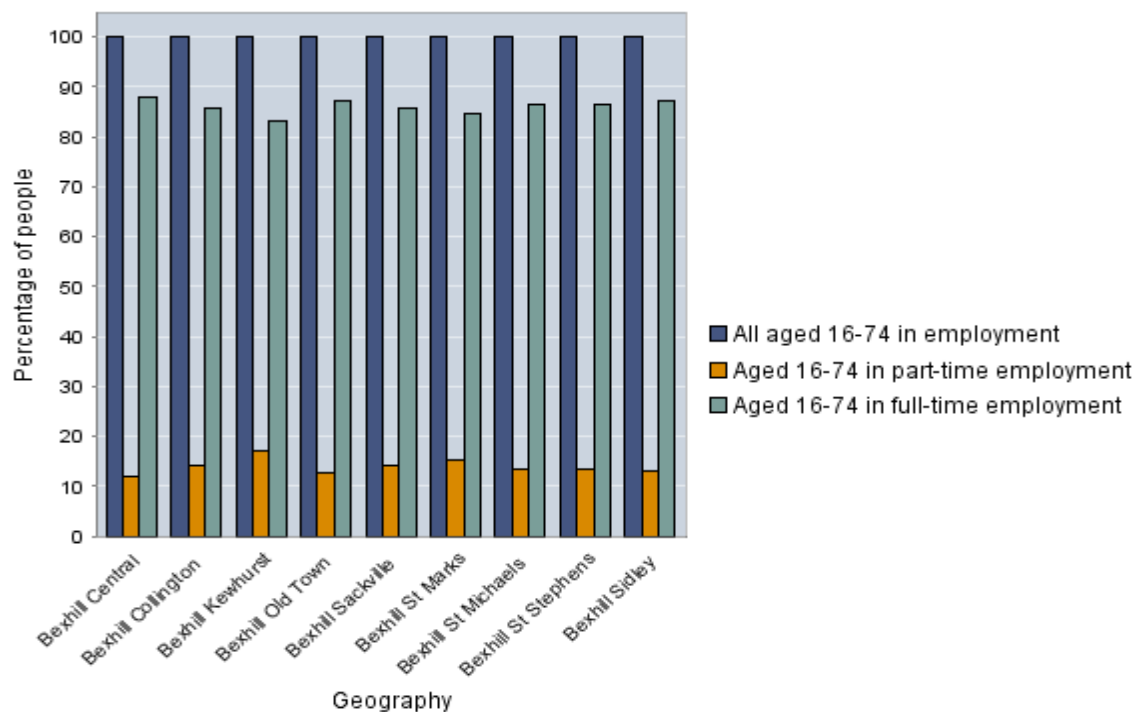

Source 2001 Census

This dataset shows the number and percentage of people aged 16-74 in full-time and part-time employment. The table show that of the people in employment in Bexhill over 86% were in full time employment.

Claimant Rate (%)

Month	Jan-10	Feb-10	Mar-10	Apr-10	May-10	Jun-10	Jul-10	Aug-10	Sep-10	Oct-10	Nov-10	Dec-10
Great Britain	4.1	4.1	4	3.9	3.7	3.6	3.6	3.6	3.5	3.5	3.5	3.5
South East	3	3	2.9	2.8	2.6	2.5	2.4	2.4	2.4	2.4	2.4	2.4
East Sussex	3.6	3.6	3.5	3.3	3.2	3	3	3	2.9	2.9	2.8	2.9
Rother	3.3	3.3	3.2	3	2.8	2.7	2.7	2.8	2.7	2.7	2.8	2.9
Bexhill	4.4	4.4	4.3	4.1	3.9	3.9	3.9	4	3.9	3.9	3.8	4.1
Central (Bexhill)	7.2	7.4	7.2	6.5	6	6.1	5.7	6.6	6.2	6	6	6.8
Collington (Bexhill)	2.8	2.9	2.7	2.5	2.2	2.2	2.2	2.3	2.4	2	1.9	2
Kewhurst (Bexhill)	2.8	2.6	3	2.7	2.4	2.6	2.7	2.5	2.4	2	2	2.1
Old Town (Bexhill)	3	3.3	3	2.9	2.8	2.7	3	3.3	2.9	2.9	3.1	3.1
Sackville (Bexhill)	4.5	4.2	4.3	3.8	4.1	3.9	3.4	3.9	3.8	3.4	2.9	3.3
St Marks (Bexhill)	2.5	2.3	2.1	1.9	1.7	2	2.1	1.9	2	2	2.1	2
St Michaels (Bexhill)	3.7	3.7	3.7	3.5	3.3	3.4	3.7	3.4	3.4	3.8	3.6	3.9
St Stephens (Bexhill)	4.2	4	3.6	3.5	3.7	3.4	3.8	3.9	3.8	4	4.3	4.6
Sidley (Bexhill)	7.1	7.3	6.8	7.1	7	6.8	6.7	6.5	6.2	6.3	6.4	6.4

Source: Office for National Statistics/NOMIS 2010

Claimant Rate (numbers)

Month	Jan-10	Feb-10	Mar-10	Apr-10	May-10	Jun-10	Jul-10	Aug-10	Sep-10	Oct-10	Nov-10	Dec-10
Rother	1616	1612	1556	1457	1393	1342	1328	1366	1347	1321	1358	1416
Bexhill	953	952	918	872	844	838	841	867	836	825	823	872
Central (Bexhill)	215	220	214	193	177	180	168	195	183	177	178	202
Collington (Bexhill)	53	56	52	48	43	42	43	44	46	38	36	38
Kewhurst (Bexhill)	60	55	65	58	52	55	57	54	52	44	42	45
Old Town (Bexhill)	60	65	59	58	55	54	59	65	58	57	61	62
Sackville (Bexhill)	86	81	82	73	79	74	66	74	73	66	56	64
St Marks (Bexhill)	53	49	45	40	37	44	45	40	42	43	45	42
St Michaels (Bexhill)	95	94	94	89	85	87	95	87	88	98	92	99
St Stephens (Bexhill)	109	104	94	92	96	88	99	103	100	104	113	120
Sidley (Bexhill)	222	228	213	221	220	214	209	205	194	198	200	200

Source: Office for National Statistics/NOMIS 2010

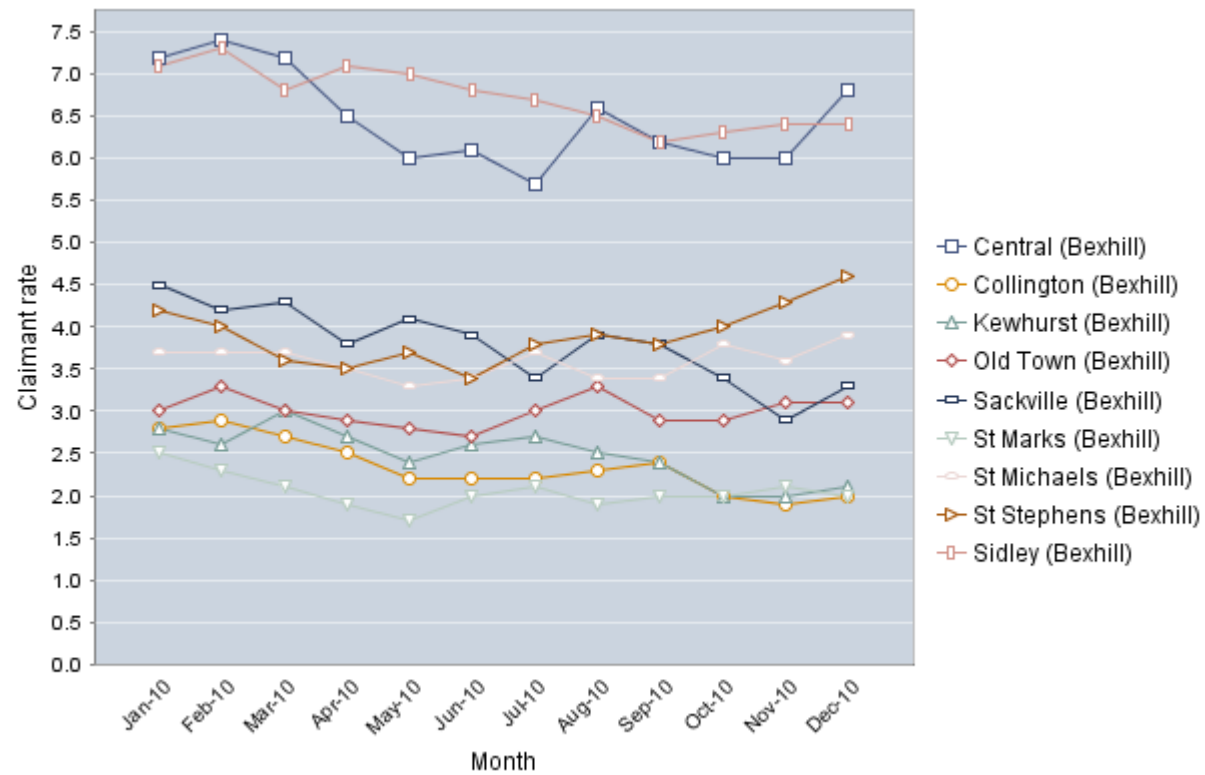

Source: Office for National Statistics/NOMIS 2010

This dataset shows the percentage and number of claimants of Job Seekers Allowance.
The claimant rate for Bexhill has been consistently above that of the District and National levels.

Job Vacancies at Jobcentre Plus Offices

Month	Dec-09	Jan-10	Feb-10	Mar-10	Apr-10	May-10	Jun-10	Jul-10	Aug-10	Sep-10	Oct-10	Nov-10	Dec-10
Great Britain	262546	222171	282269	300294	297741	383011	328988	322902	383344	-	476743	352697	266393
South East	32387	28191	36215	37016	38252	48361	40533	40283	46800	-	59972	46175	34246
East Sussex	1518	977	1278	2124	1521	2330	1470	1613	2442	-	2344	2327	1487
Rother	211	150	248	235	167	230	207	322	262	-	271	252	188
Bexhill	90	91	134	160	90	150	106	285	172	-	116	108	119
Central (Bexhill)	33	25	51	36	26	26	35	58	60	-	42	39	33
Collington (Bexhill)	9	3	38	11	8	13	5	141	8	-	2	3	0
Kewhurst (Bexhill)	2	4	5	26	4	5	7	4	1	-	11	17	27
Old Town (Bexhill)	3	10	8	8	15	8	11	1	7	-	6	2	13
Sackville (Bexhill)	13	29	13	33	16	35	26	48	57	-	23	14	30
St Marks (Bexhill)	1	4	6	28	1	17	3	15	3	-	9	0	2
St Michaels (Bexhill)	11	8	3	7	8	29	14	9	13	-	6	26	4
St Stephens (Bexhill)	10	3	6	2	10	8	2	4	8	-	13	4	6
Sidley (Bexhill)	8	5	4	9	2	9	3	5	15	-	4	3	4

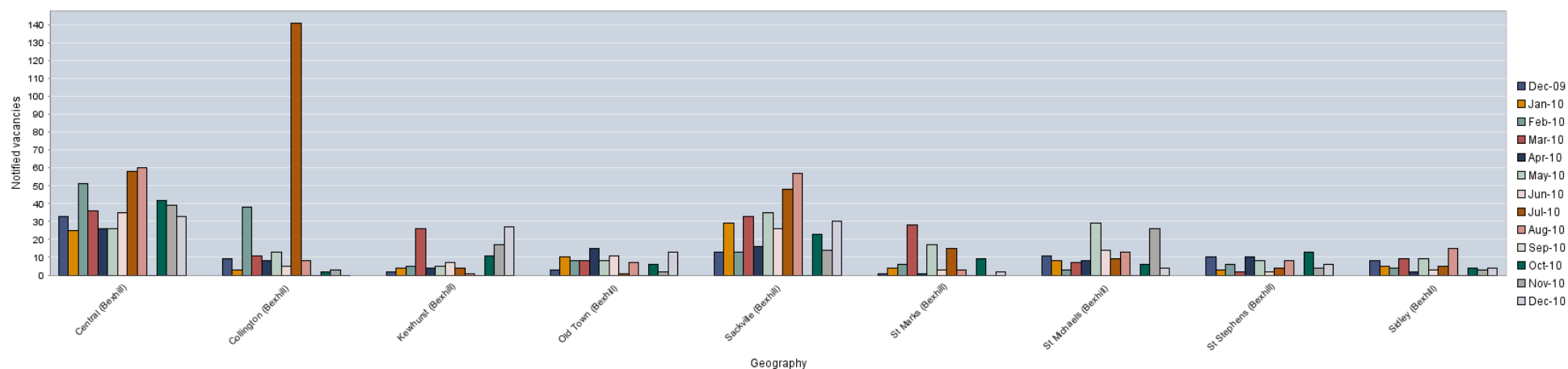

Source: Jobcentre Plus offices 2010

This dataset shows the number of notified and live unfilled vacancies in Jobcentre Plus offices by the location of the vacancy. The number of live unfilled vacancies within Bexhill reached a low point of 90 in April 2010 indicating the high levels of unfilled vacancies.

Internet Connection (2010)

Adults	Adults with internet connection at home	%
Great Britain	32579089	74.4
South East	4608838	76.5
East Sussex	261767	68.5
Rother	44076	63.7
Bexhill	19420	-
Central (Bexhill)	2167	53.8
Collington (Bexhill)	2152	60
Kewhurst (Bexhill)	2188	58.4
Old Town (Bexhill)	1820	63.6
Sackville (Bexhill)	1774	46.2
St Marks (Bexhill)	2351	66
St Michaels (Bexhill)	2301	62.6
St Stephens (Bexhill)	2199	62.8
Sidley (Bexhill)	2468	62.4

Source: CACI 2010

This dataset shows the number and percentage of adults who had a daily connection to the internet in 2010.

This table shows that a lower percentage of adults in Bexhill had a daily connection to the internet than Rother as a whole; the percentage is also lower than the regional and national levels.

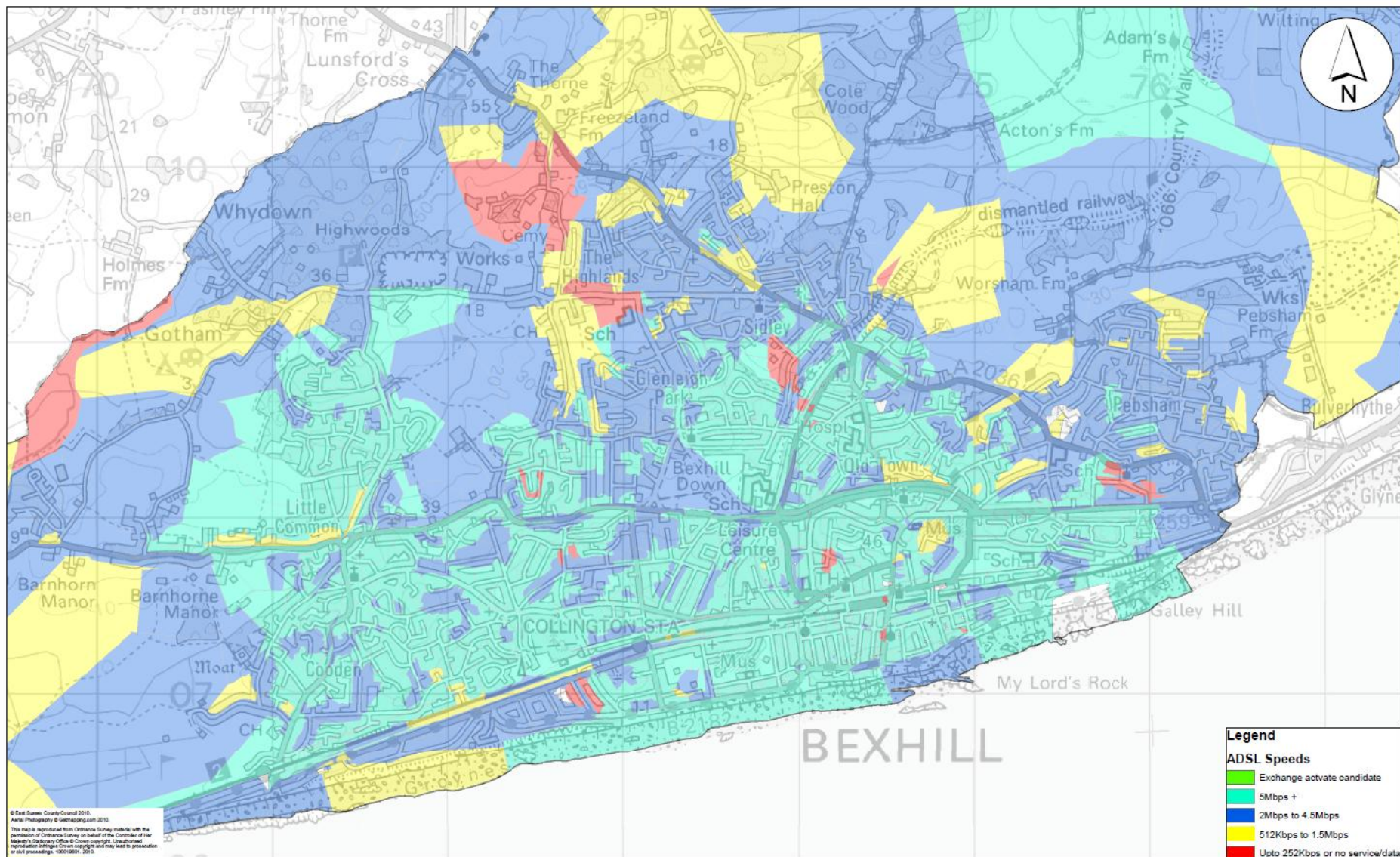

Source: ESCC (March 2010 Data)

Index of Multiple Deprivation Scores
East Sussex rank(of 327, where 1 is most deprived)

Domain	Notes	Index of Multiple Deprivation	Income	Employment	Health & disability	Education skills & training	Barriers to housing & services	Crime	Living Environment
Hastings 005A	Most Deprived in East Sussex	1	1	1	2	1	108	21	89
Bexhill Central		-	-	-	-	-	-	-	-
Rother 011A		63	73	65	93	53	308	71	12
Rother 011B		56	68	30	82	121	286	40	40
Rother 011C		32	51	13	26	98	301	33	22
Bexhill Collington		-	-	-	-	-	-	-	-
Rother 009A		204	273	84	118	274	218	293	232
Rother 010A		195	251	107	102	216	244	303	143
Rother 009B		297	318	220	206	265	207	315	323
Bexhill Kewhurst		-	-	-	-	-	-	-	-
Rother 010B		214	207	117	126	197	304	263	253
Rother 010C		296	319	245	232	280	130	298	299
Rother 010D		191	164	156	145	146	267	232	194
Bexhill Old Town		-	-	-	-	-	-	-	-
Rother 007A		92	60	72	64	167	120	110	185
Rother 008A		237	261	144	144	205	231	301	276
Rother 007B		116	93	112	99	89	285	141	97
Bexhill Sackville		-	-	-	-	-	-	-	-
Rother 008B		156	168	139	97	173	111	144	215
Rother 011D		114	146	63	52	201	281	88	106
Rother 011E		36	53	15	20	126	290	114	38
Bexhill St Marks		-	-	-	-	-	-	-	-
Rother 009C	Least deprived in Rother	303	282	250	219	245	298	252	301
Rother 009D		276	303	147	171	212	326	218	294
Rother 009E		261	272	264	159	235	105	265	234
Bexhill St Michaels		-	-	-	-	-	-	-	-

Rother 008C		75	84	27	25	157	241	227	166
Rother 008D		82	47	57	91	55	232	139	237
Rother 008E		158	155	135	147	88	119	231	308
Bexhill St Stephens		-	-	-	-	-	-	-	-
Rother 009F		259	242	177	167	255	206	259	296
Rother 010E		173	180	110	110	178	314	97	220
Rother 007C		81	44	75	68	60	256	121	156
Bexhill Sidley		-	-	-	-	-	-	-	-
Rother 007D		27	10	29	40	21	324	16	79
Rother 007E		17	4	22	24	13	306	28	71
Rother 007F		64	38	51	75	39	282	63	190
Rother 009G		91	100	44	57	134	139	153	192
Wealden 012D	Least deprived in East Sussex	327	320	321	312	294	318	325	327

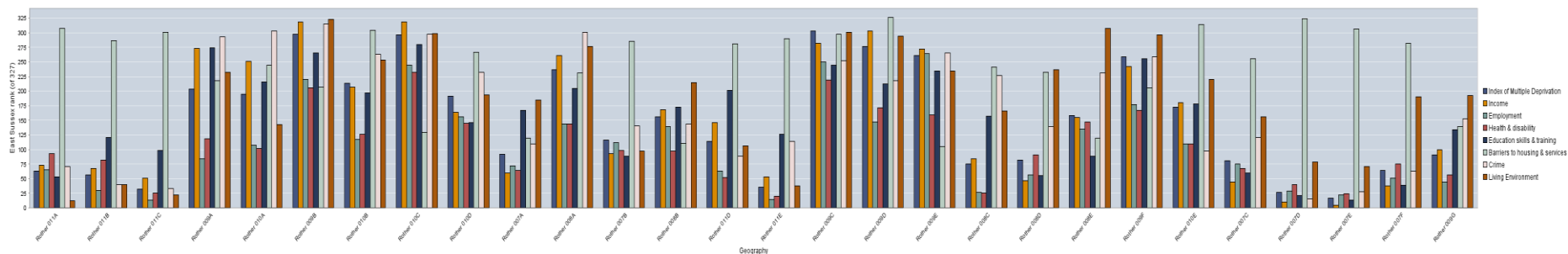

Source: Department of Communities and Local Government, Indices of Deprivation, 2007 (based on work undertaken by the Social Disadvantage Research Centre (SDRC) in the Department of Social Policy and Social Work at the University of Oxford).

This dataset shows the results from the Indices of Deprivation 2007 (ID 2007) for super output areas (SOAs) in East Sussex. Scores and rankings are given for the Index of Multiple Deprivation (IMD) and for each of the seven separate 'domains' of deprivation from which it is constructed.

The indices are used widely to analyse patterns of deprivation and to identify areas that would benefit from special initiatives or programmes. They are also an important tool in determining eligibility for specific funding streams. Bexhill Ward: Sidley scores the lowest average while Bexhill Ward: St Marks has the highest average score.

Households in poverty (2010)

Income/households variable	Total number of households	Number of households below 60% of GB median	Percentage of households below 60% GB median
Geography			
Great Britain	26144498	6925818	26
South East	3599636	744118	21
East Sussex	233237	61826	27
Rother	41175	11769	29
Bexhill	20734	6690	32
Central (Bexhill)	2695	998	37
Collington (Bexhill)	2268	620	27
Kewhurst (Bexhill)	2330	673	29
Old Town (Bexhill)	1852	590	32
Sackville (Bexhill)	2695	1003	37
St Marks (Bexhill)	2111	357	17
St Michaels (Bexhill)	2240	786	35
St Stephens (Bexhill)	2110	651	31
Sidley (Bexhill)	2433	1012	42

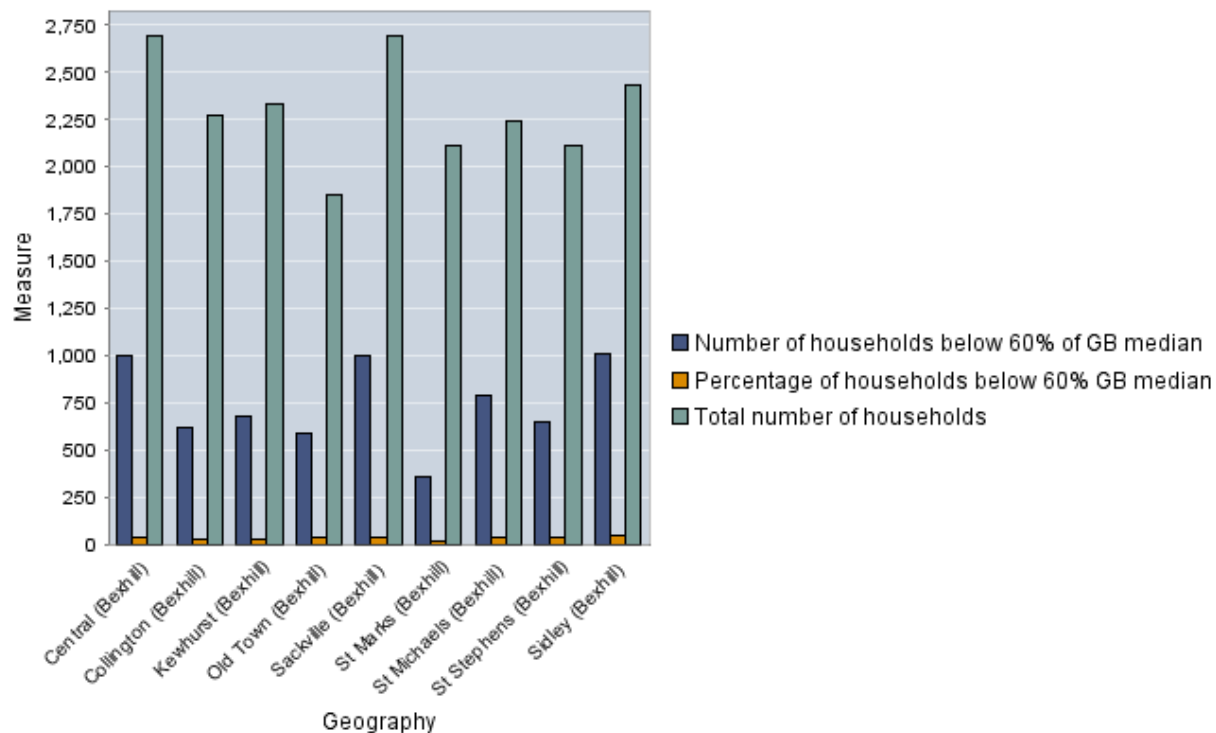

Source: CACI 2010

This dataset shows median incomes and the number of households, and also gives the number and percentage of all households whose income is below 60% of the GB median household income, which in 2010 is £17,067. This is commonly used as a definition of poverty. Bexhill has a comparatively high proportion of households in poverty compared to national, regional and county levels. The Bexhill figure is also higher than the figure for Rother as a District (29%).

Children living in poverty

Year	2006	2007	2008
England	20.8	21.6	20.9
South East	14.4	14.9	14.5
East Sussex	17.2	17.7	17.7
Rother	16.8	17.3	18.2
Bexhill	21.3	21.8	23.6
Bexhill Central	22.7	25	24.2
Bexhill Collington	5.8	6.7	8.9
Bexhill Kewhurst	7.6	9	10.9
Bexhill Old Town	18.5	19.4	19.8
Bexhill Sackville	13.8	14	16.5
Bexhill St Marks	8.7	8.2	10.4
Bexhill St Michaels	20.5	24.4	24.8
Bexhill St Stephens	23.2	20	25.2
Bexhill Sidley	39.5	38.6	40.4

Source: HM Revenue & Customs, Child poverty statistics.

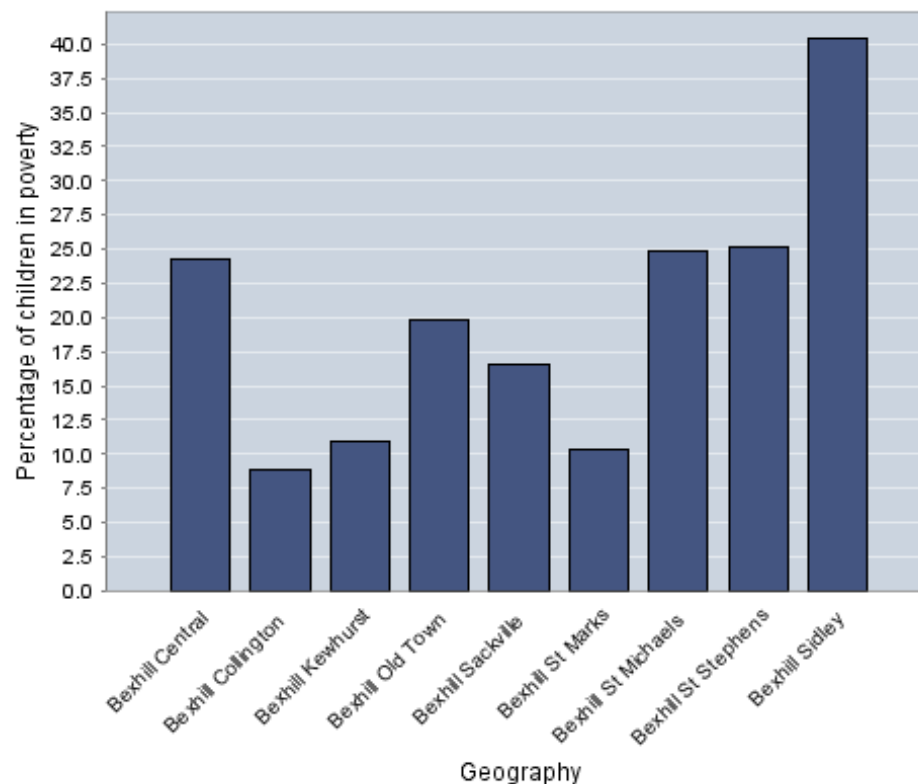

This dataset shows the number and percentage of children living in poverty. In this table, children in poverty are defined as those who are living in families who are in receipt of Child Tax Credit (CTC) whose reported income is less than 60% of the median income, or who are in receipt of Income Support (IS) or income-based Jobseekers Allowance (JSA). This table shows that the percentage of children living in poverty within Bexhill is above the national and regional levels and has increased between 2006 and 2008. However the Bexhill Ward: Sidley has very high levels greatly exceeding the national levels.

Number of Hotels and Guest Accommodation in 1066 Country

HASTINGS, BEXHILL & 1066 COUNTRY HOTEL & GUESTHOUSE SUPPLY – ANALYSIS BY LOCATION & STANDARD – FEBRUARY 2007

Standard	Hastings/St Leonards		Bexhill		Battle & Surrounding Area		Rye & Surrounding Area		Total 1066 Country	
	Estabs	Rooms	Estabs	Rooms	Estabs	Rooms	Estabs	Rooms	Estabs	Rooms
Hotels										
5 Star										
4 Star										
3 Star	4	133	1	33	4	103	4	118	13	387
2 star	2	80	1	20			3	49	6	149
1 Star										
Budget	2	96							2	96
Not Inspected/Awaiting Inspection										
Total Hotels	8	309	2	53	4	103	7	167	21	632
Guest Accommodation										
5 Diamond	3 ¹	22					2	17	5	39
4 Star/ Diamond	7	57	7	50	1	8	9	92	24	207
3 Star/ Diamond	7	93			1	12	3	26	11	131
2 Star/Diamond	1	9							1	9
1 Star/Diamond										
Not Inspected/Awaiting Inspection	13	101	1	10	1	5	2	11	17	127
Total Guest Accommodation	31	282	8	60	3	25	16	146	58	513
Total Hotels & Guest Accommodation	39	591	10	113	7	128	23	313	79	1145

Bexhill-on-Sea		
Hotels		
Cooden Beach	3 star	33 ¹
The Northern Hotel	2 star	20
Guest Accommodation		
Park Lodge	4 Star	10
Arosa Hotel	4 Diamond	9
Hotel Dunselma	4 Diamond	7
Buenos Aires Guesthouse	4 Diamond	7
Collington Lodge	4 Diamond	6
The Wiltons	4 Diamond	6
Barrington	4 Star	5
Eden Court Hotel	n/a	10

These tables show that the hotels in Bexhill are rated at 3 & 2 star standard. The guest accommodation is 4 star/diamond rated.

Source: Hastings, Bexhill & 1066 Country Hotel & Guest Accommodation Futures, 2007

Housing & Households

Housing Completions

Year	2002/03	2003/04	2004/05	2005/06	2006/07	2007/08	2008/09	Total	Average per Annum
East Sussex	1828	1339	1546	1507	1533	1820	1435	11008	1573
Rother	205	208	282	248	414	426	200	1983	283
Bexhill	162	115	177	144	175	240	101	1114	159
Central (Bexhill)	41	9	32	10	84	58	64	298	43
Collington (Bexhill)	38	1	51	18	5	15	13	141	20
Kewhurst (Bexhill)	0	0	0	1	0	0	1	2	0
Old Town (Bexhill)	0	12	40	2	1	14	5	74	11
Sackville (Bexhill)	48	0	3	7	2	15	4	79	11
St Marks (Bexhill)	2	0	6	21	8	21	4	62	9
St Michaels (Bexhill)	15	16	0	24	14	102	6	177	25
St Stephens (Bexhill)	14	24	1	3	1	12	1	56	8
Sidley (Bexhill)	4	53	44	58	60	3	3	225	32

Source: ESCC

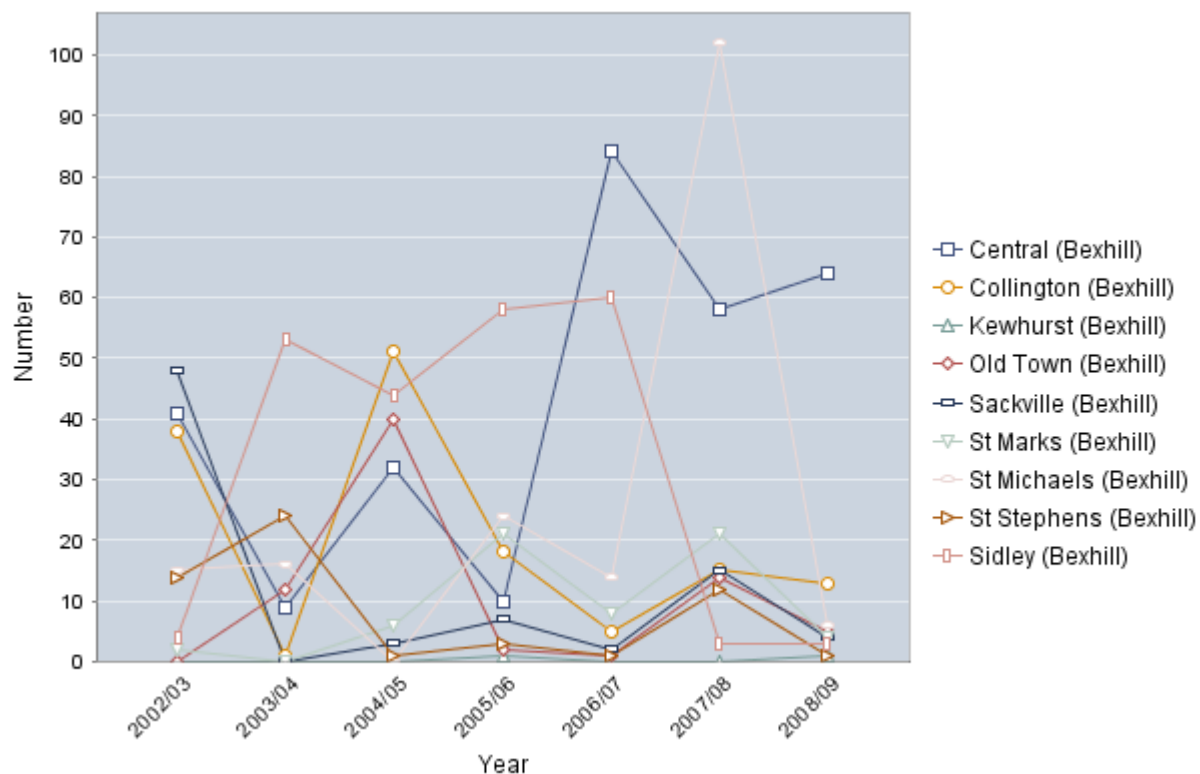

This table gives total housing completions by year from 2002 onwards. Only net completions are shown. Net completions are the sum of new build completions, minus any demolitions, plus any gains/losses through change of use or conversions.

Net Affordable Housing Completions

Year	2002/03	2003/04	2004/05	2005/06	2006/07	2007/08	2008/09	Total	Average per Annum
East Sussex	142	129	66	125	182	74	170	888	127
Rother	22	61	20	3	95	46	15	262	37
Bexhill	22	52	0	3	29	38	15	159	23
Central (Bexhill)	0	0	0	0	9	0	15	24	3
Collington (Bexhill)	8	0	0	0	0	0	0	8	1
Kewhurst (Bexhill)	0	0	0	0	0	0	0	0	0
Old Town (Bexhill)	0	0	0	0	0	14	0	14	2
Sackville (Bexhill)	0	0	0	0	0	0	0	0	0
St Marks (Bexhill)	0	0	0	0	0	0	0	0	0
St Michaels (Bexhill)	15	15	0	0	0	24	0	54	8
St Stephens (Bexhill)	0	17	0	0	0	0	0	17	2
Sidley (Bexhill)	-1	20	0	3	20	0	0	42	6

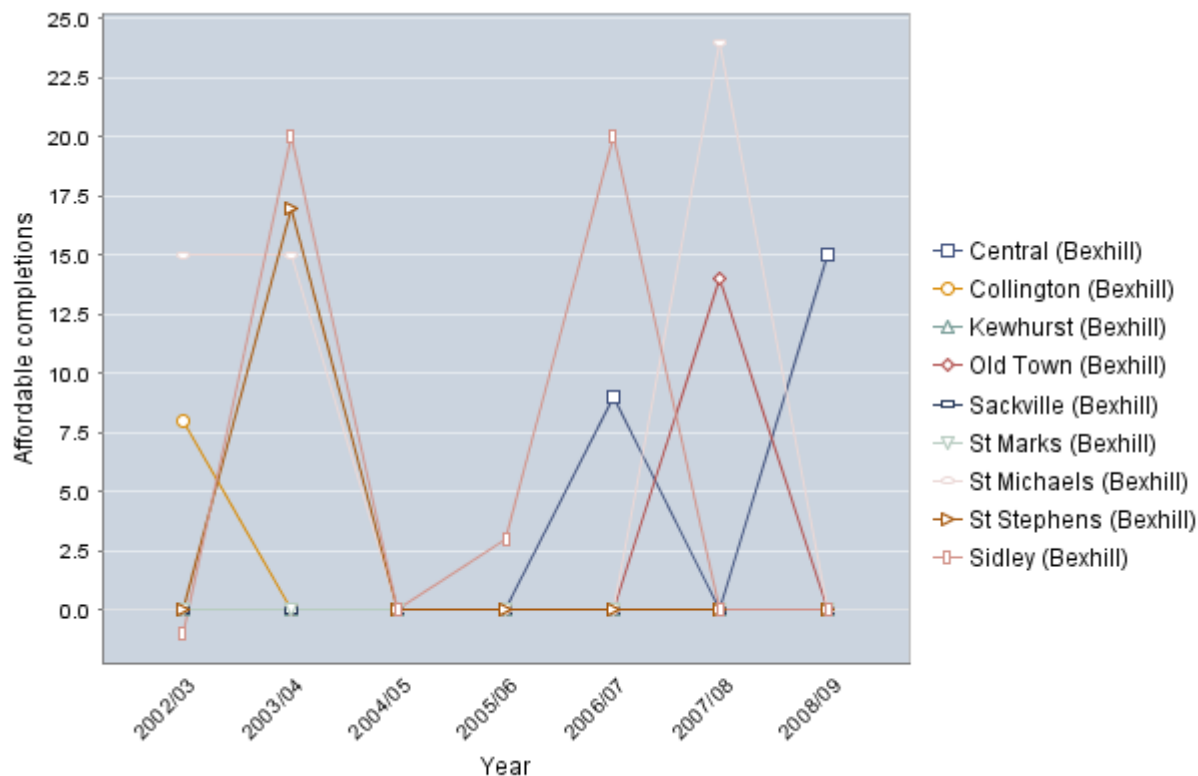

Source: ESCC

Note: Data only available down to ward level

This dataset shows total number of 'affordable' housing units completed by year from 2002 onwards.

In addition, the total number of dwellings completed on exceptions sites are also shown.

These are sites where planning permission has been granted as an exception to planning policy for affordable housing to meet proven local needs, usually in rural areas.

Only net completions are shown. Net completions are the sum of new build completions, minus any demolitions, plus any gains/losses through change of use or conversions.

Households by type

Household type	All households	Percentage - Married couple households	Percentage - Cohabiting couple households	Percentage - Lone parent households with dependent children	Percentage - One person households	Percentage - Other multi- person households
England and Wales	21660475	47.4	9.1	7.2	30	6.3
South East	3287489	50.4	9.5	5.8	28.5	5.8
East Sussex	214638	48.4	8.4	5.9	32.5	4.9
Rother	38115	50.6	7	5	33	4.4
Bexhill	19002	46.3	6.2	5.2	37.7	4.6
Bexhill Central	2700	26.4	8.5	6.9	53.6	4.5
Bexhill Collington	1994	55.6	3.1	2	34.7	4.6
Bexhill Kewhurst	2224	53.9	4.6	3.9	33.9	3.8
Bexhill Old Town	1698	45.8	6.5	5.3	38.2	4.3
Bexhill Sackville	2286	33.6	5.9	3.5	52.4	4.7
Bexhill St Marks	2007	59.3	4.8	2.6	29.6	3.6
Bexhill St Michaels	1973	51	6.3	5.8	32.4	4.5
Bexhill St Stephens	1831	53.9	7	6	27.5	5.6
Bexhill Sidley	2289	45.7	8.8	9.6	30.5	5.5

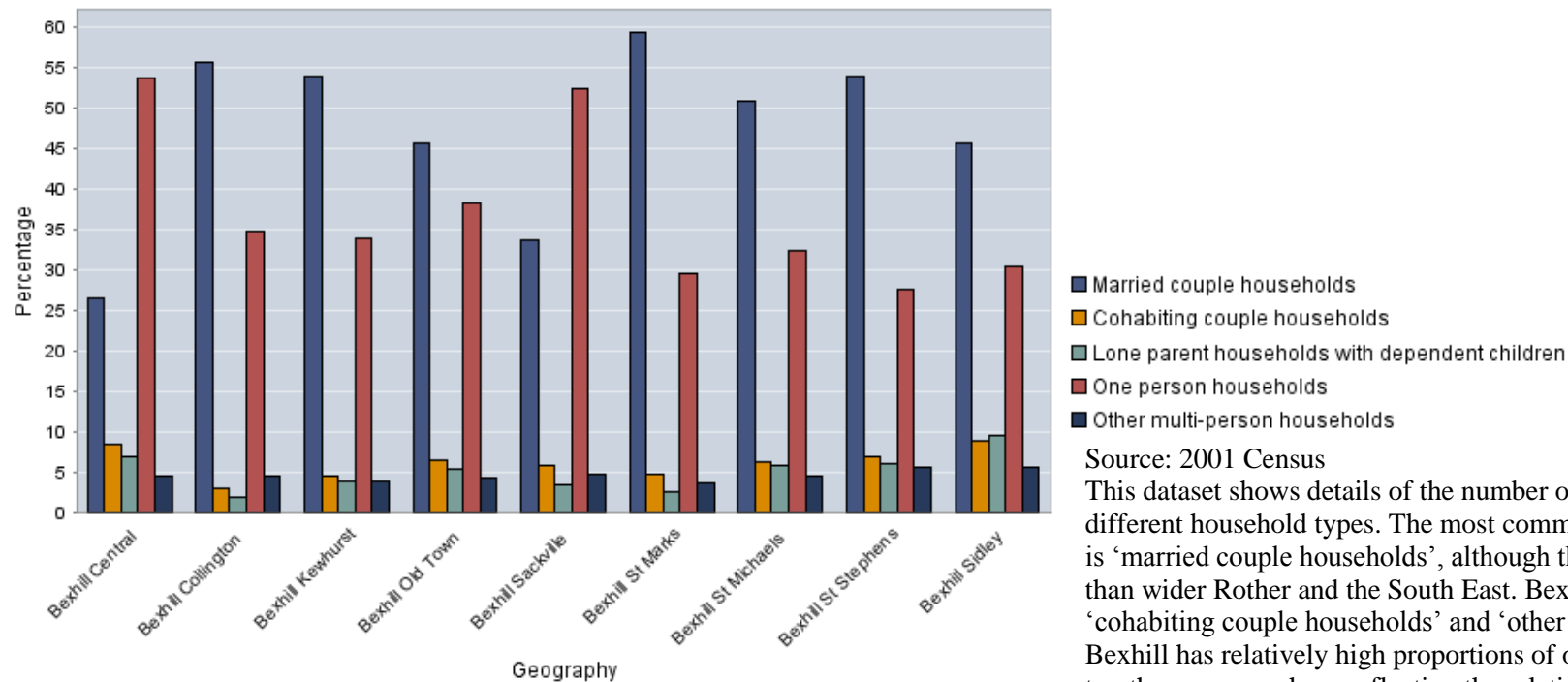

Source: 2001 Census

This dataset shows details of the number of households in 2001 by 5 different household types. The most common household type within Bexhill is 'married couple households', although the proportion of this type is lower than wider Rother and the South East. Bexhill exhibits low proportions of 'cohabiting couple households' and 'other multi person households'. Bexhill has relatively high proportions of one person households compared to other areas, perhaps reflecting the relatively elderly nature of the population.

Average Household Size

England and Wales	2.36
South East	2.38
East Sussex	2.23
Rother	2.17
Bexhill	2.0
Bexhill Central	1.76
Bexhill Collington	2.01
Bexhill Kewhurst	2.04
Bexhill Old Town	2.06
Bexhill Sackville	1.69
Bexhill St Marks	2.1
Bexhill St Michaels	2.18
Bexhill St Stephens	2.28
Bexhill Sidley	2.31

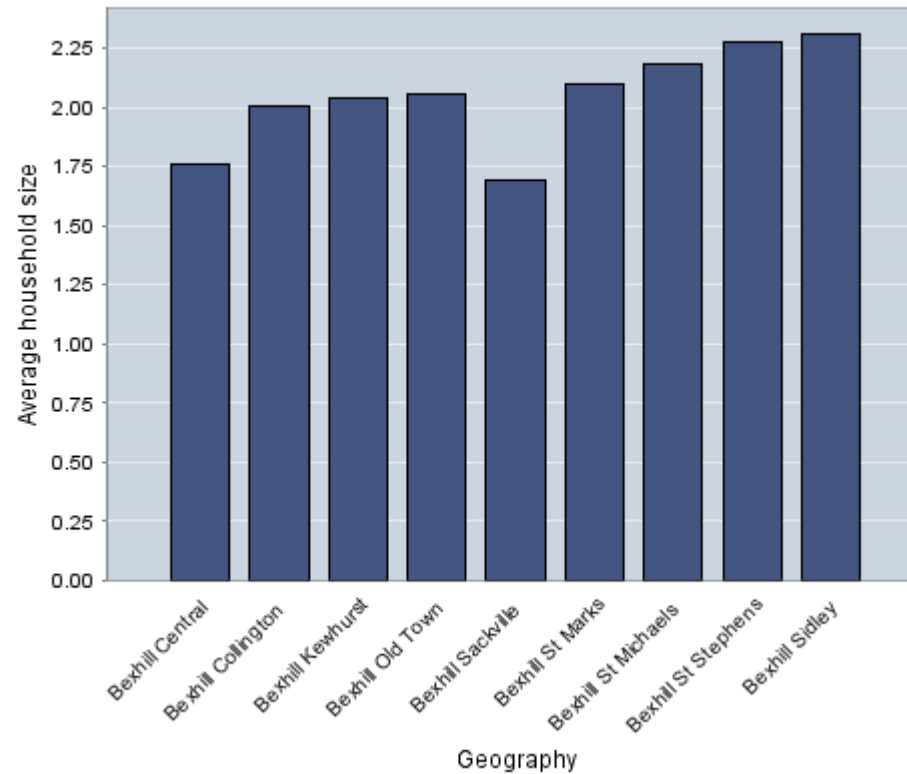

Source: 2001 Census

Household sizes are small in Rother and in Bexhill when compared to the national and regional average. However, there are notable differences within Bexhill. Whilst Bexhill Sackville has a very low average household size of 1.69, other areas are similar to the national average.

Accommodation Type

Household spaces and accommodation type	Percentage - All household spaces	Percentage - Whole house or bungalow: detached	Percentage - Whole house or bungalow: semi-detached	Percentage - Whole house or bungalow: terraced (including end terrace)	Percentage - Flat, maisonette or apartment: purpose-built block of flats or tenement	Percentage - Flat, maisonette or apartment: part of a converted or shared house (including bed-sits)	Percentage - Flat, maisonette or apartment: in commercial building	Percentage - Caravan or other mobile or temporary structure
England and Wales	22538641	22.8	31.6	26	13.6	4.4	1.1	0.4
South East	3401820	29.3	28.5	23.1	13	4.3	1.2	0.7
East Sussex	225468	33.4	24.8	18.6	13.9	7.2	1.6	0.5
Rother	40952	43.1	21.7	13.3	12.7	6.8	2	0.4
Bexhill	20231	37.4	18.5	10.8	19.5	11.5	2.2	0.1
Bexhill Central	2968	5.4	4.4	12.2	30.6	38.3	9	0.1
Bexhill Collington	2111	58.6	5.3	3.8	26.3	5.4	0.5	0.1
Bexhill Kewhurst	2332	53.9	18	8.3	15.4	3.5	0.8	0
Bexhill Old Town	1762	33.8	27.2	11	23.1	4.5	0.3	0.2
Bexhill Sackville	2579	16.2	9.2	8.1	37.8	25.9	2.7	0.1
Bexhill St Marks	2119	72	13.4	4.7	7.1	1.9	0.5	0.4
Bexhill St Michaels	2050	47	24.2	12.6	9.4	6.3	0.4	0
Bexhill St Stephens	1913	44.3	38.4	11.2	3.3	2.5	0.4	0
Bexhill Sidley	2397	23.8	35.6	23.6	13.9	1	1.8	0.4

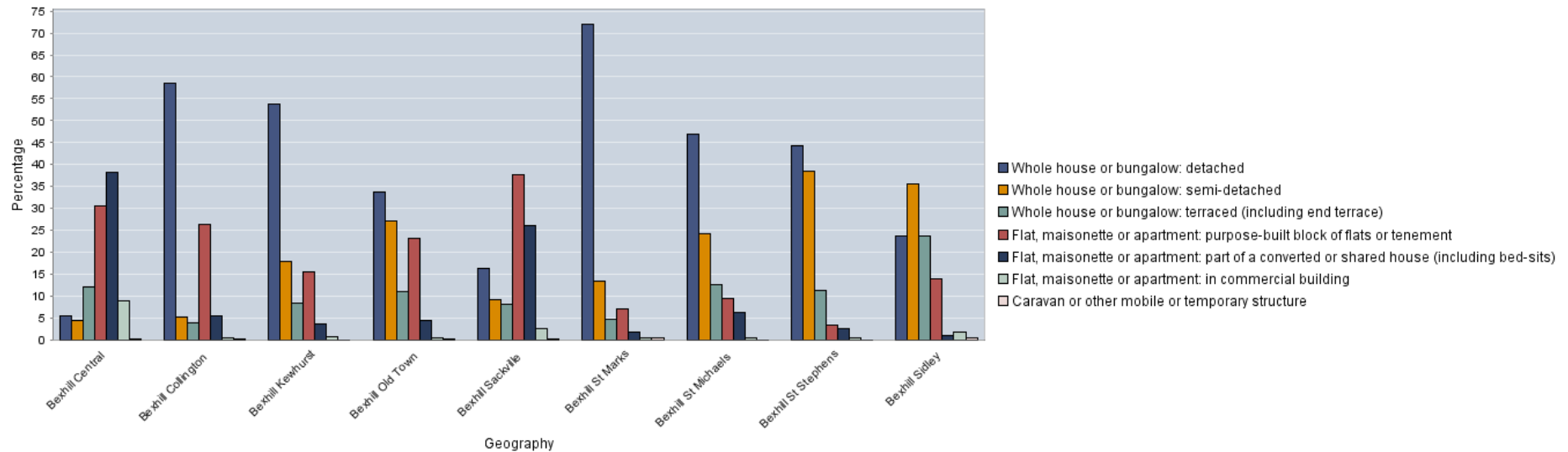

Source: 2001 Census

This dataset shows household spaces by accommodation type in 2001. A household space is the accommodation occupied by an individual household or, if unoccupied, available for an individual household. 'Whole house or bungalow; detached' make up the highest proportion of accommodation type within Bexhill.

Detailed Tenure Split

Tenure type	All households	Owner occupied	Owns outright	Owns with a mortgage or loan	Shared ownership	Rented	Rented from Council (local authority)	Rented from Housing Association/Registered Social Landlord	Rented from other	Rented from private landlord or letting agency
Geography										
England and Wales	100	68.9	29.5	38.8	0.6	31.1	13.2	5.9	3.2	8.7
South East	100	74	31.3	41.9	0.8	26	7.4	6.6	3.3	8.8
East Sussex	100	75.1	38.1	36.4	0.7	24.9	5.4	6.4	3.2	9.9
Rother	100	77.9	45.3	32.2	0.5	22.1	1.9	8.7	3.5	8
Bexhill	100	78.4	48.5	29.6	0.4	21.6	1.7	8.0	2.6	9.3
Bexhill Central	100	57.6	33.7	23.3	0.6	42.4	1.3	8.6	3.6	29
Bexhill Collington	100	91.6	65.7	25.7	0.2	8.4	0.3	3.1	2.1	3
Bexhill Kewhurst	100	88.2	59.4	28.5	0.3	11.8	0.7	6.2	1.7	3.3
Bexhill Old Town	100	78.1	43.9	33.7	0.5	21.9	1.2	11.7	1.9	7.1
Bexhill Sackville	100	78.7	54.4	24.3	0	21.3	0.3	2.8	3.4	14.8
Bexhill St Marks	100	93.9	65.3	28.6	0	6.1	0.2	0.8	2.1	2.9
Bexhill St Michaels	100	83.1	46.3	36.2	0.6	16.9	1	6.8	2.4	6.7
Bexhill St Stephens	100	85.9	47.2	38.1	0.5	14.1	1.7	5.5	2.3	4.5
Bexhill Sidley	100	58.5	25.7	31.9	0.8	41.5	8	24.7	3.5	5.4

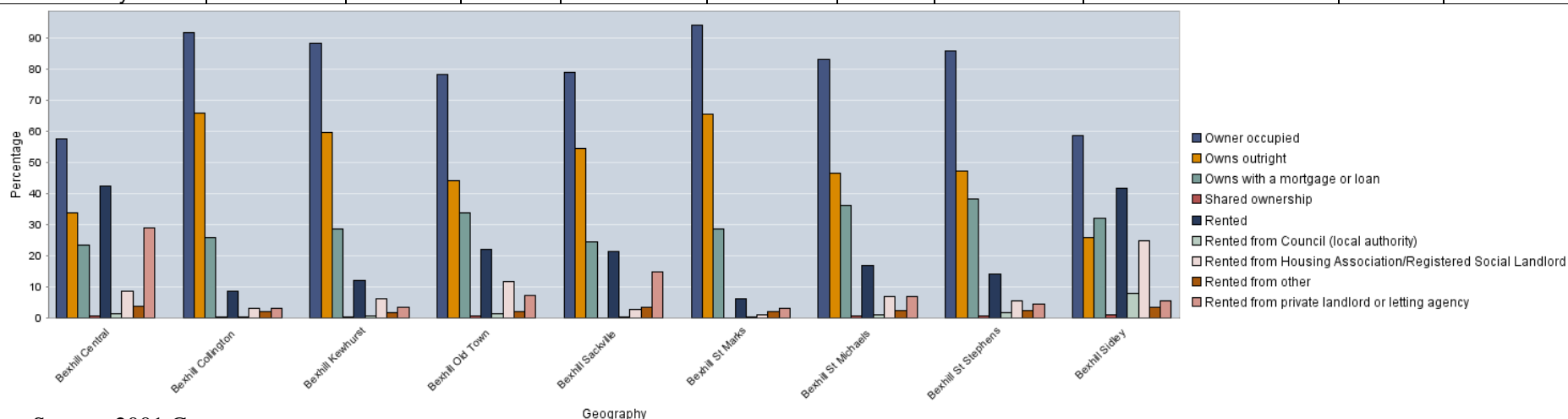

Source: 2001 Census

This dataset shows the number of households living in different types of housing tenure in 2001. Housing tenure refers to whether the house is owner occupied or rented from a private or social landlord, or the local authority.

The majority of households within Bexhill are owner occupied (78.4 %) and of these 48.5 % are owned outright. These figures are slightly above that of Rother as a whole and well above national levels. Bexhill has comparatively low levels of rented accommodation and rented stock in Battle is typically rented from a Housing Association/RSL or rented privately. The social rented stock is concentrated geographically to the north east of the town, particularly Sidley Ward. There is hardly any social housing in St Marks Ward.

Vacant & Second Homes

Household spaces	All household spaces	With residents	With no residents: vacant	With no residents: second home/ holiday accommodation
Geography				
England & Wales	100	96.1	3.2	0.7
South East	100	96.6	2.7	0.7
East Sussex	100	95.2	3.5	1.3
Rother	100	93.1	4.3	2.6
Bexhill	100	93.9	4.2	1.9
Bexhill Central	100	91	7	2.1
Bexhill Collington	100	94.5	2.7	2.8
Bexhill Kewhurst	100	95.4	3.2	1.4
Bexhill Old Town	100	96.4	2.3	1.4
Bexhill Sackville	100	88.6	6.7	4.7
Bexhill St Marks	100	94.8	2.9	2.3
Bexhill St Michaels	100	96.3	3.1	0.6
Bexhill St Stephens	100	95.7	3.1	1.2
Bexhill Sidley	100	95.5	4.5	0

Source: 2001 Census

This dataset shows the number of occupied, partially occupied and unoccupied household spaces that were available in 2001. A household space is the accommodation occupied by an individual household or, if unoccupied, available for an individual household. Unoccupied household spaces are classified as either vacant, second residence or holiday accommodation. Bexhill has a lower level of vacant and second homes than the district as a whole however it does have a higher percentage than the regional and national levels.

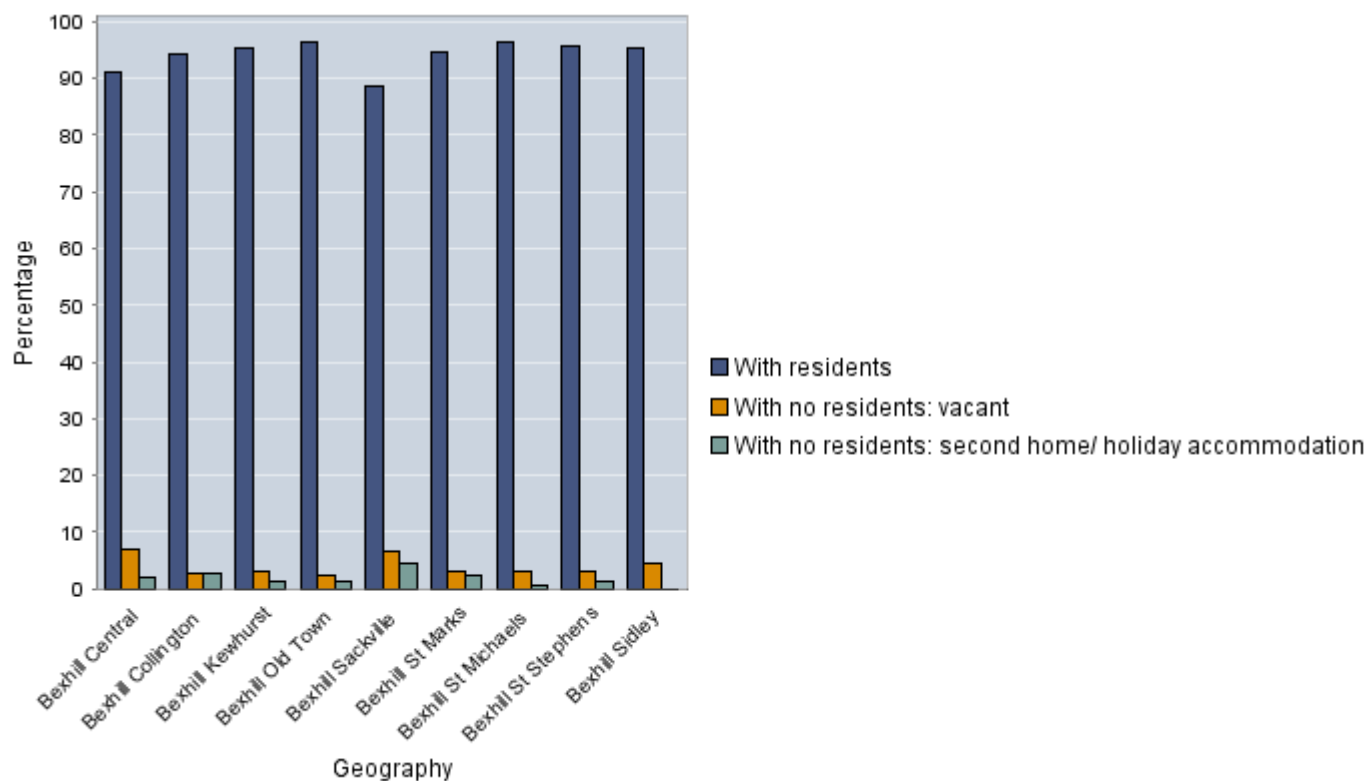

Car Ownership (Percentage)

Households	All households	Households with no cars	Households with one car	Households with two cars	Households with three cars	Households with four cars or more
Geography						
England and Wales	100	26.8	43.8	23.5	4.5	1.4
South East	100	19.4	42.6	29.6	6.3	2.1
East Sussex	100	23.4	44.2	25.3	5.3	1.8
Rother	100	20.8	46.1	25.4	5.7	2.1
Bexhill	100	26.9	49.1	19.4	3.5	1.1
Bexhill Central	100	44.9	43.2	9.7	1.8	0.5
Bexhill Collington	100	17.9	52.5	23.5	4.5	1.6
Bexhill Kewhurst	100	21.3	52.1	22.4	3.1	1
Bexhill Old Town	100	28.8	48.2	19	3.4	0.6
Bexhill Sackville	100	36.5	50.3	11	1.7	0.5
Bexhill St Marks	100	12.8	51.3	28.8	5.1	2
Bexhill St Michaels	100	21.9	50.7	22	4.2	1.2
Bexhill St Stephens	100	20.6	51.2	22	4.8	1.5
Bexhill Sidley	100	29.7	45.1	20.2	3.7	1.4

Source: 2001 Census

This dataset shows the percentage of households by the number of cars and vans owned or available for use by that household.

The table shows that the number of households in Bexhill with no car (26.9%) is higher than the district and national levels.

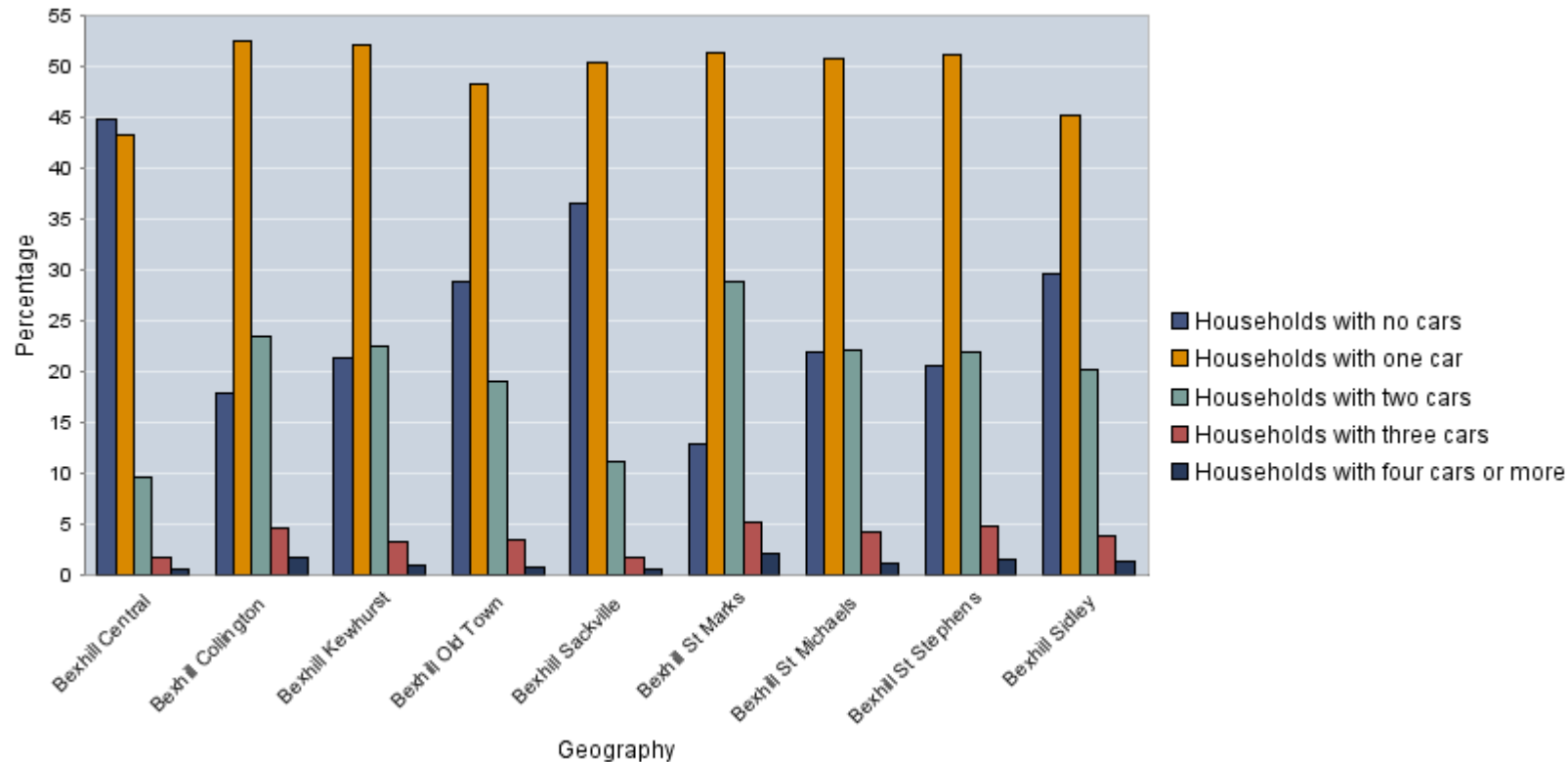

Mode of Travel to Work

Mode of travel to work	All people aged 16-74 in employment	Private vehicle	Public transport	Foot or cycle	People who work mainly at or from home	Other
England and Wales	100	63.1	14.5	12.8	9.2	0.5
South East	100	66.4	10.2	13	9.9	0.5
East Sussex	100	65.9	9.4	12.6	11.6	0.5
Rother	100	65.5	7.8	12	14.2	0.4
Bexhill	100	65.8	7.1	15.4	11.4	0.4
Bexhill Central	100	50.4	8.9	29.1	11.3	0.3
Bexhill Collington	100	67.8	8	10.5	13.2	0.5
Bexhill Kewhurst	100	68.7	5.8	12.9	12.1	0.5
Bexhill Old Town	100	67.8	6.1	17.2	8.6	0.4
Bexhill Sackville	100	59.7	10.2	18.9	10.8	0.3
Bexhill St Marks	100	72.7	6.2	6	14.4	0.6
Bexhill St Michaels	100	73	5.8	10.1	10.9	0.2
Bexhill St Stephens	100	68.4	5.7	15.7	9.8	0.3

Source: 2001 Census

This dataset shows which modes of transport are used by those who are in employment to get to their place of work. Persons are resident in the locations in the left hand column. Data is available for individual modes of transport and grouped into general transport types: public transport, private vehicles and walking and cycling. This table shows that the majority of people in Bexhill use a private vehicle to travel to work although a higher percentage do travel by foot or cycle compared to local and national averages.

