

NOTE

Please note that the best available topographic data has been used to compile the Digital Terrain Model; LIDAR data took precedence over SAR data. In some limited areas no terrain data was available and the DTM was in-filled manually through an interpolation process. In these limited areas, the accuracy of the flood depth and flood hazard information is likely to be reduced.

THIS DRAWING MAY BE USED ONLY FOR THE PURPOSE INTENDED AND ONLY WRITTEN DIMENSIONS SHALL BE USED

LEGEND

◆ Breach Location

Maximum Depth of Flooding [m]

0.05
0.50
1.00
1.50
2.00
3.00

Copyright
Reproduced from the Ordnance Survey mapping with the permission of the Controller of Her Majesty's Stationary Office. (Crown Copyright). Unauthorised reproduction infringes Crown copyright and may lead to prosecution or civil proceedings.
Rother District Council Licence No 100018643 (2008). No further copies may be made.

Revision Details	By	Check	Date	Suffix

Drawing Status

FINAL

Job Title

ROTHER DISTRICT COUNCIL SFRA

Drawing Title

Modelled Flood Depth as a result of a breach at Camber East (allowing for overtopping) in a 0.5% (1 in 200 year) annual probability scenario in 2008

Scale at A3

1: 10,000

Midriff

Drawn	Approved
AJG	JR

Stage 1 Check	Stage 2 Check	Originated	Date

Scott Wilson
Scott House
Alençon Link, Basingstoke
Hampshire, RG21 7PP
Telephone (01256) 310200
Fax (01256) 310201
www.scottwilson.com

Drawing Number

A 11.1.1

Rev

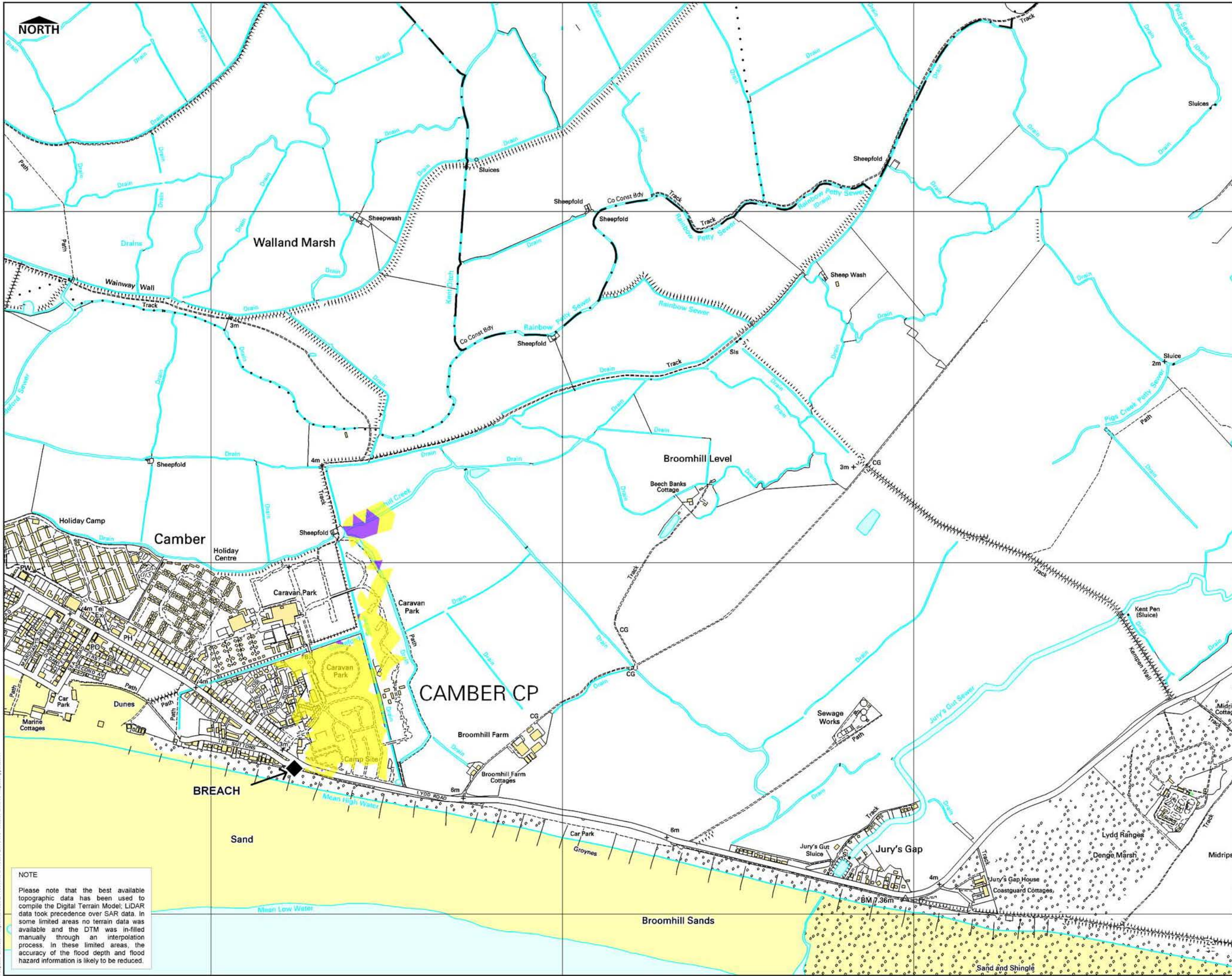

NOTE

Please note that the best available topographic data has been used to compile the Digital Terrain Model. LIDAR data took precedence over SAR data. In some limited areas no terrain data was available and the DTM was in-filled manually through an interpolation process. In these limited areas, the accuracy of the flood depth and flood hazard information is likely to be reduced.

THIS DRAWING MAY BE USED ONLY FOR THE PURPOSE INTENDED AND ONLY WRITTEN DIMENSIONS SHALL BE USED

LEGEND

◆ Breach Location

Flood Hazard

- High
- Medium
- Low

Copyright
Reproduced from the Ordnance Survey mapping with the permission of the Controller of Her Majesty's Stationary Office. (Crown Copyright). Unauthorised reproduction infringes Crown copyright and may lead to prosecution or civil proceedings.

Rother District Council Licence No 100018643 (2008). No further copies may be made.

Revision Details

Drawing Status

Job Title

Drawing Title

Scale at A3

Stage 1 Check

Scott Wilson



Drawing Number

A 11.1.2

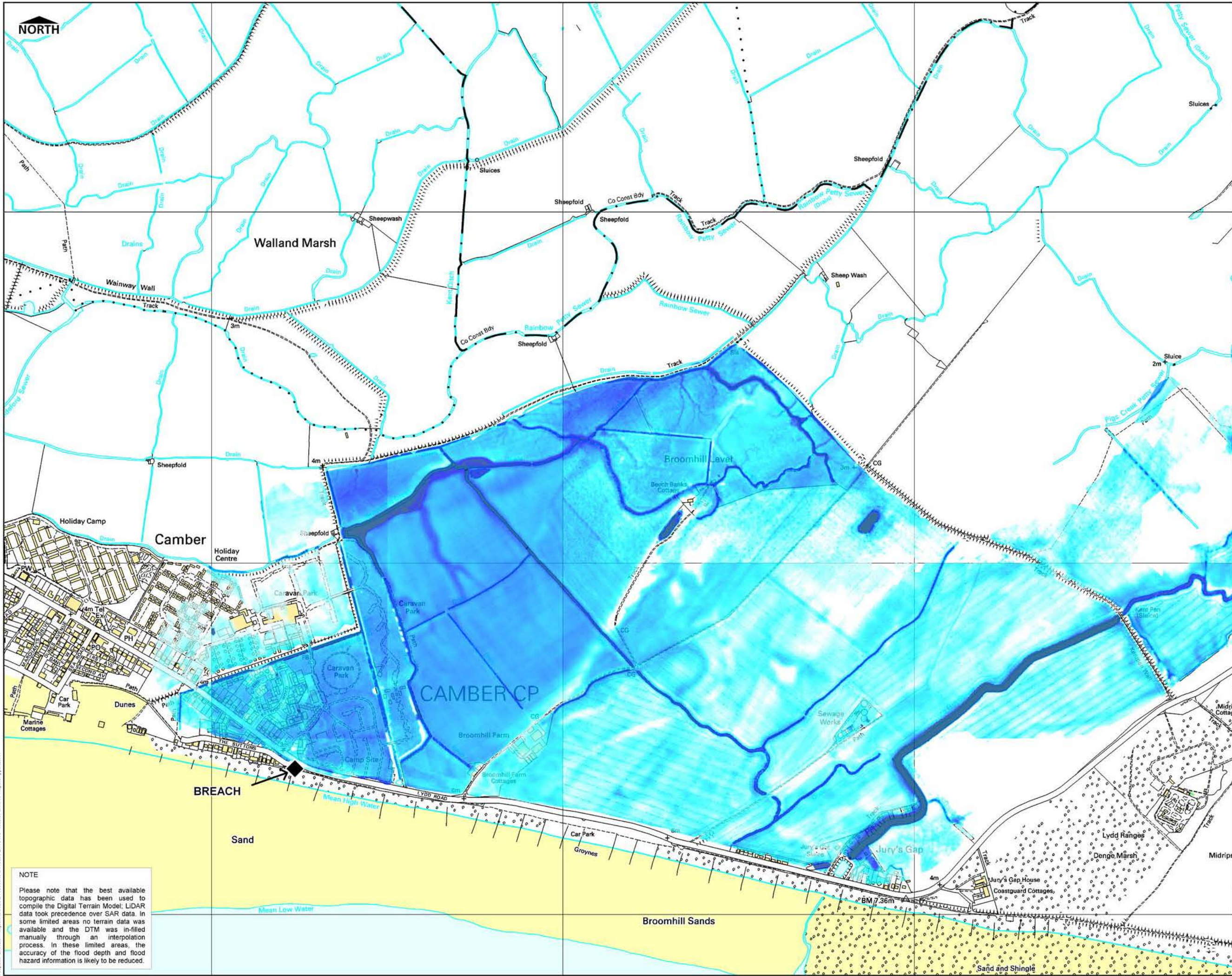

THIS DRAWING MAY BE USED ONLY FOR THE PURPOSE INTENDED AND ONLY WRITTEN DIMENSIONS SHALL BE USED

LEGEND

◆ Breach Location

Maximum Depth of Flooding [m]

0.05
0.50
1.00
1.50
2.00
3.00

Copyright
Reproduced from the Ordnance Survey mapping with the permission of the Controller of Her Majesty's Stationary Office. (Crown Copyright). Unauthorised reproduction infringes Crown copyright and may lead to prosecution or civil proceedings.
Rother District Council Licence No 100018643 (2008). No further copies may be made.

Revision Details	By	Date	Suffix
	Check		

Drawing Status

FINAL

Job Title

ROTHER DISTRICT COUNCIL SFRA

Drawing Title

Modelled Flood Depth as a result of a breach at Camber East (allowing for overtopping) in a 0.5% (1 in 200 year) annual probability scenario in 2115

Scale at A3

1: 10,000

Midpoint

Drawn	AJG	Approved	JR
Stage 1 Check		Originated	
Stage 2 Check			Date

Scott Wilson

Scott House
Alençon Link, Basingstoke
Hampshire, RG21 7PP
Telephone (01256) 310200
Fax (01256) 310201
www.scottwilson.com

Drawing Number

A 11.2.1

Scott Wilson

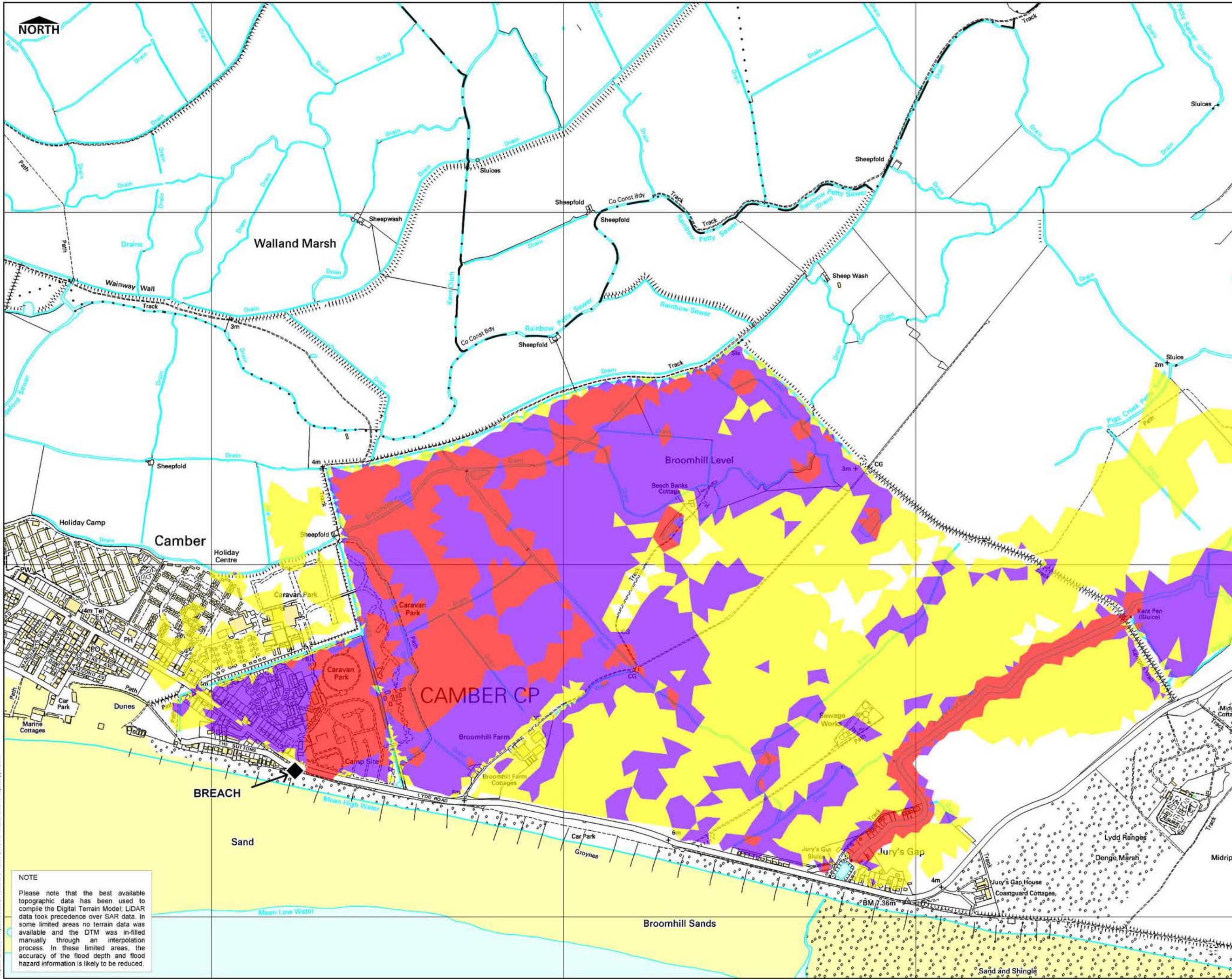

NOTE

Please note that the best available topographic data has been used to compile the Digital Terrain Model. LIDAR data took precedence over SAR data. In some limited areas no terrain data was available and the DTM was in-filled manually through an interpolation process. In these limited areas, the accuracy of the flood depth and flood hazard information is likely to be reduced.

THIS DRAWING MAY BE USED ONLY FOR THE PURPOSE INTENDED AND ONLY WRITTEN DIMENSIONS SHALL BE USED

LEGEND

◆ Breach Location

Flood Hazard

High

Medium

Low

Copyright

Reproduced from the Ordnance Survey mapping with the permission of the Controller of Her Majesty's Stationary Office. (Crown Copyright). Unauthorised reproduction infringes Crown copyright and may lead to prosecution or civil proceedings.

Rother District Council Licence No 100018643 (2008). No further copies may be made.

Revision Details	By	Check	Date	Suffix

Drawing Status

FINAL

Job Title

ROTHER DISTRICT COUNCIL SFRA

Drawing Title

Modelled Flood Hazard as a result of a breach at Camber East (allowing for overtopping) in a 0.5% (1 in 200 year) annual probability scenario in 2115

Scale at A3

1: 10,000

Drawn

AJG

Approved

JR

Stage 1 Check

Stage 2 Check

Originated

Date

Scott Wilson

Scott House

Alençon Link, Basingstoke

Hampshire, RG21 7PP

Telephone (01256) 310200

Fax (01256) 310201

www.scottwilson.com

Drawing Number

A 11.2.2

Scott Wilson

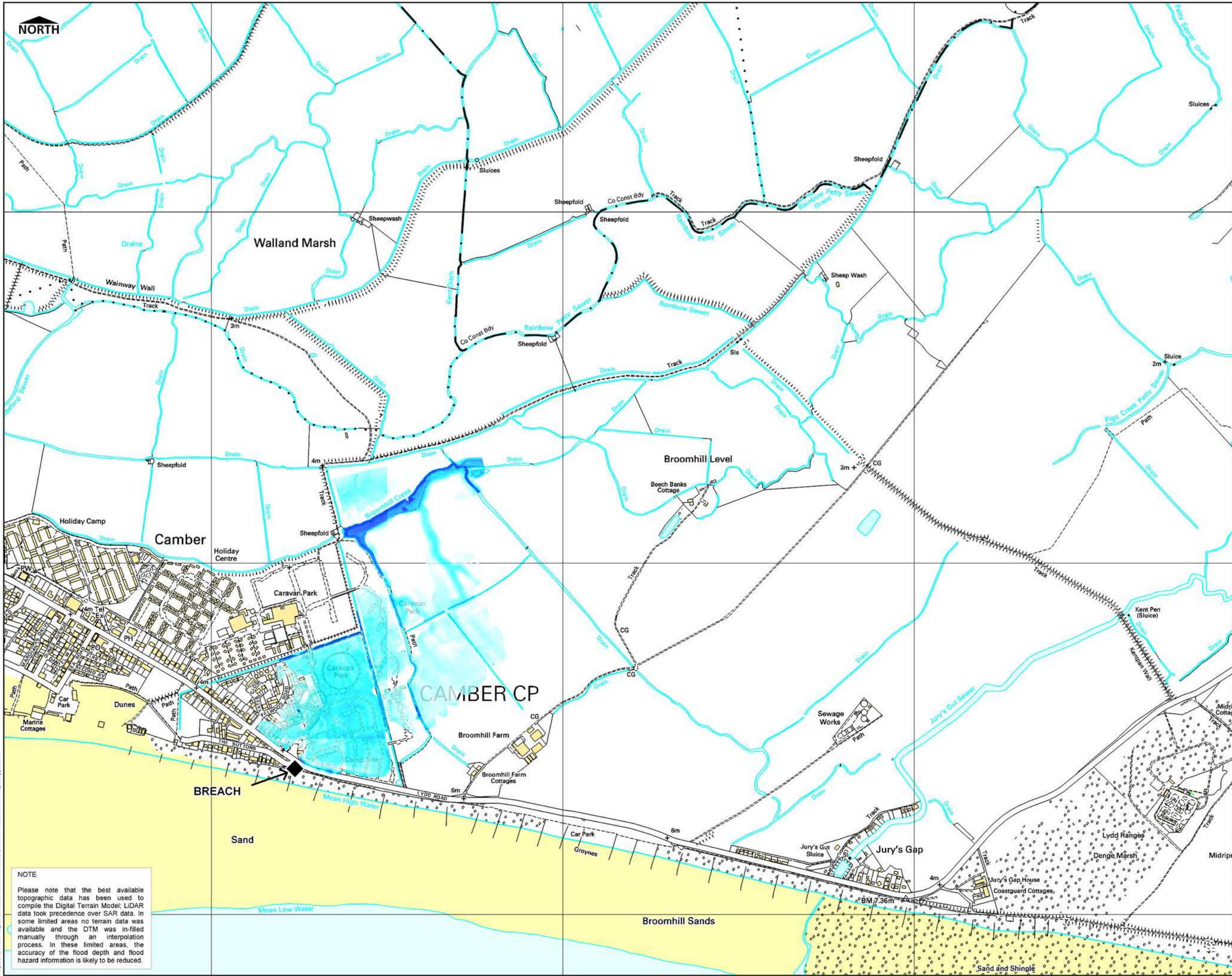

THIS DRAWING MAY BE USED ONLY FOR THE PURPOSE INTENDED AND ONLY WRITTEN DIMENSIONS SHALL BE USED

LEGEND

◆ Breach Location

Maximum Depth of Flooding [m]

0.05
0.50
1.00
1.50
2.00
3.00

Copyright
Reproduced from the Ordnance Survey mapping with the permission of the Controller of Her Majesty's Stationary Office. (Crown Copyright). Unauthorised reproduction infringes Crown copyright and may lead to prosecution or civil proceedings.
Rother District Council Licence No 100018643 (2008). No further copies may be made.

Revision Details	By	Check	Date	Suffix

Drawing Status

FINAL

Job Title

ROTHER DISTRICT COUNCIL SFRA

Drawing Title

Modelled Flood Depth as a result of a breach at Camber East (allowing for overtopping) in a 0.1% (1 in 1000 year) annual probability scenario in 2008

Scale at A3

1: 10,000

Midpoint

Drawn **AJG** Approved **JR**

Stage 1 Check Stage 2 Check Originated Date

Scott Wilson
Scott House
Alençon Link, Basingstoke
Hampshire, RG21 7PP
Telephone (01256) 310200
Fax (01256) 310201
www.scottwilson.com

Scott Wilson

Drawing Number

A 11.3.1

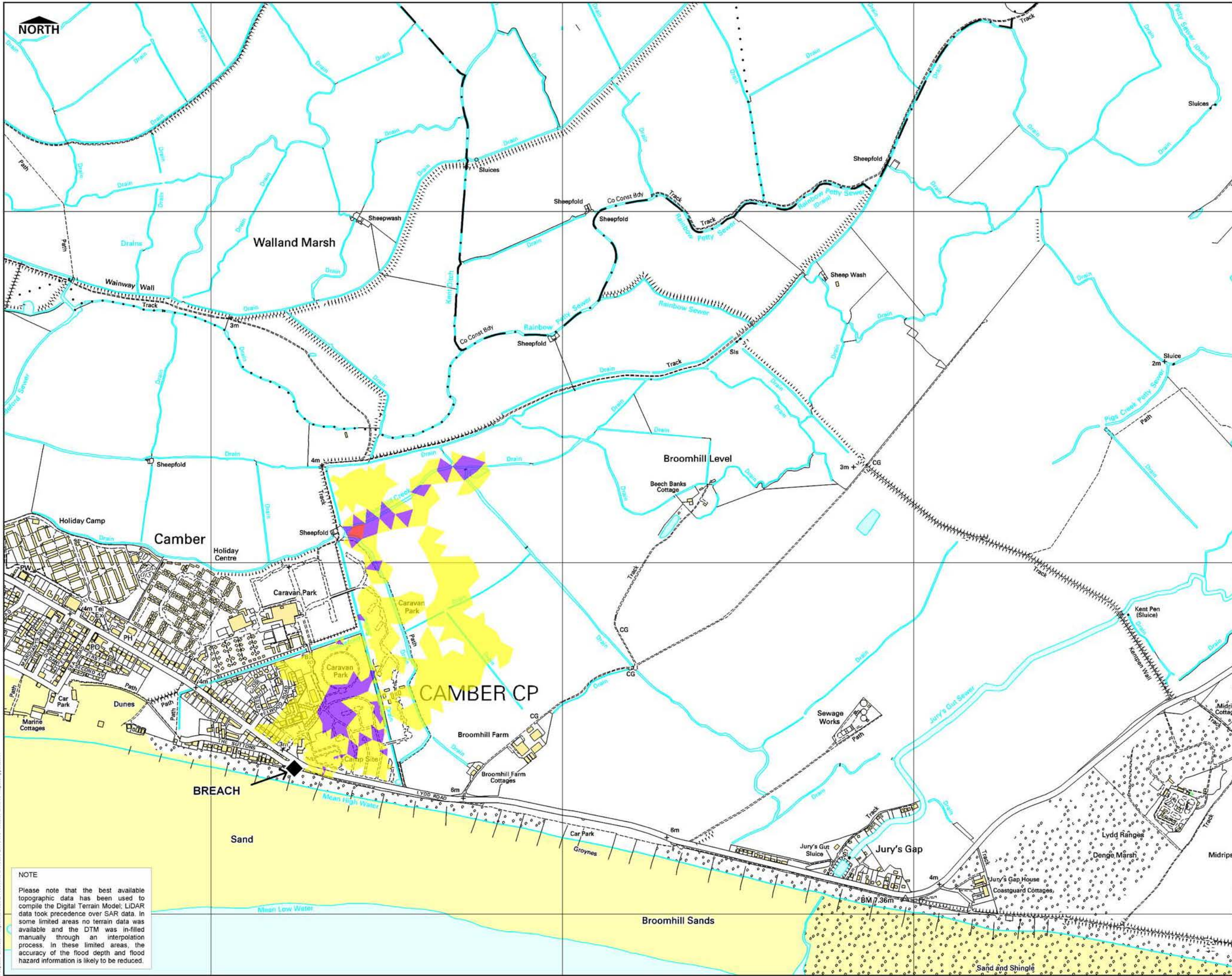

THIS DRAWING MAY BE USED ONLY FOR THE PURPOSE INTENDED AND ONLY WRITTEN DIMENSIONS SHALL BE USED

LEGEND

◆ Breach Location

Flood Hazard

High

Medium

Low

Copyright

Reproduced from the Ordnance Survey mapping with the permission of the Controller of Her Majesty's Stationary Office. (Crown Copyright). Unauthorised reproduction infringes Crown copyright and may lead to prosecution or civil proceedings.

Rother District Council Licence No 100018643 (2008). No further copies may be made.

Revision Details	By	Check	Date	Suffix

Drawing Status

FINAL

Job Title

ROTHER DISTRICT COUNCIL SFRA

Drawing Title

Modelled Flood Hazard as a result of a breach at Camber East (allowing for overtopping) in a 0.1% (1 in 1000 year) annual probability scenario in 2008

Scale at A3

1: 10,000

Drawn

AJG

Approved

JR

Stage 1 Check

Stage 2 Check

Originated

Date

Scott Wilson

Scott House

Alençon Link, Basingstoke

Hampshire, RG21 7PP

Telephone (01256) 310200

Fax (01256) 310201

www.scottwilson.com

Drawing Number

A 11.3.2

Rev

File Path: L:\Water Projects & Jobs\0118000 to 0118999\0118419 - Rother SFRA\17 Report\Appendix A

Plot Date: 16/03/2023

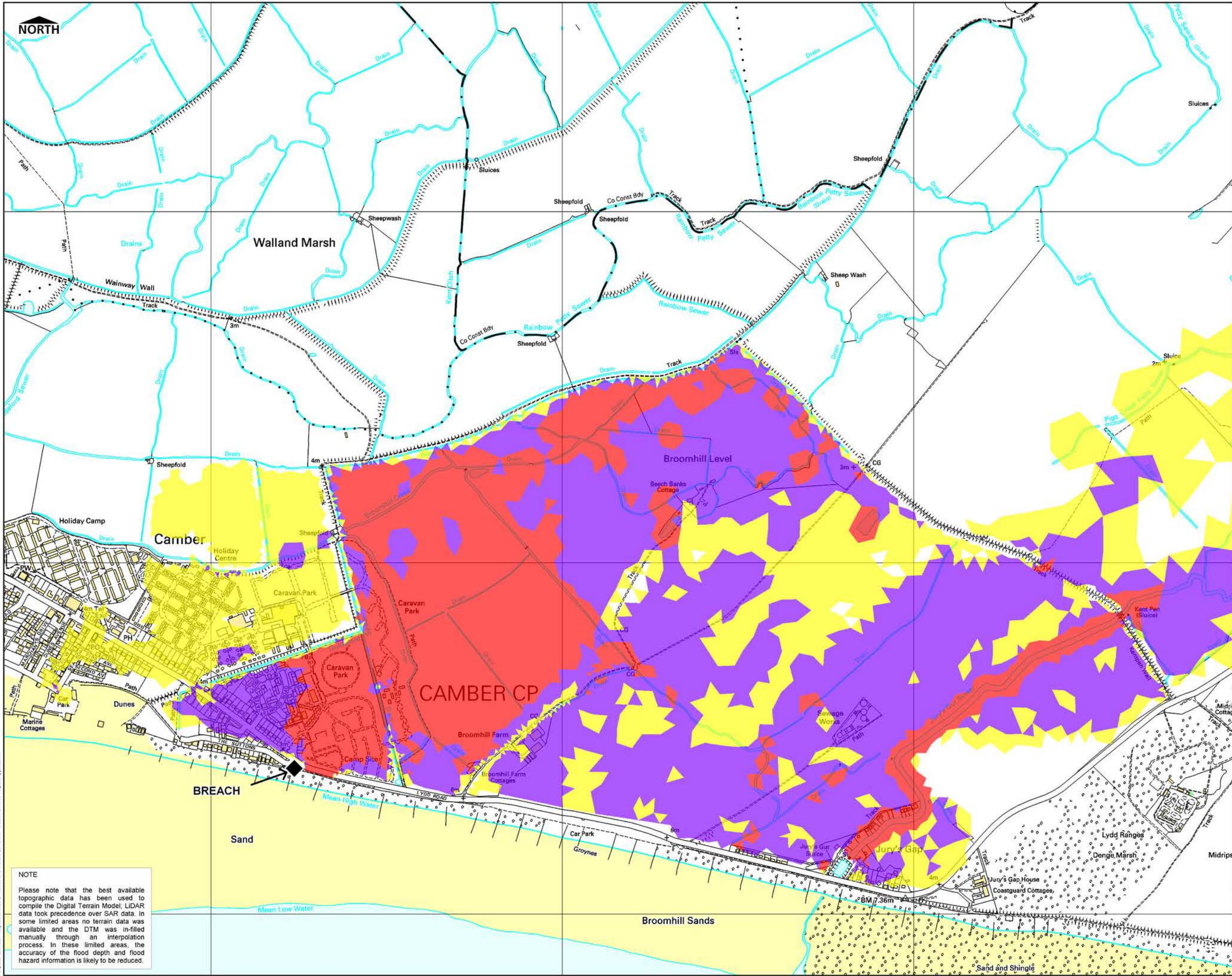

NOTE

Please note that the best available topographic data has been used to compile the Digital Terrain Model; LIDAR data took precedence over SAR data. In some limited areas no terrain data was available and the DTM was in-filled manually through an interpolation process. In these limited areas, the accuracy of the flood depth and flood hazard information is likely to be reduced.

THIS DRAWING MAY BE USED ONLY FOR THE PURPOSE INTENDED AND ONLY WRITTEN DIMENSIONS SHALL BE USED

LEGEND

◆ Breach Location

Flood Hazard

High
Medium
Low

Copyright
Reproduced from the Ordnance Survey mapping with the permission of the Controller of Her Majesty's Stationary Office. (Crown Copyright). Unauthorised reproduction infringes Crown copyright and may lead to prosecution or civil proceedings.

Rother District Council Licence No 100018643 (2008). No further copies may be made.

Revision Details

Drawing Status

Job Title

Drawing Title

Scale at A3

Drawn

Stage 1 Check

Scott Wilson

Drawing Number

A 11.4.2