

**NOTE**

Please note that the best available topographic data has been used to compile the Digital Terrain Model; LIDAR data took precedence over SAR data. In some limited areas no terrain data was available and the DTM was in-filled manually through an interpolation process. In these limited areas, the accuracy of the flood depth and flood hazard information is likely to be reduced.

THIS DRAWING MAY BE USED ONLY FOR THE PURPOSE INTENDED AND ONLY WRITTEN DIMENSIONS SHALL BE USED

**LEGEND**

◆ Breach Location

**Maximum Depth of Flooding [m]**

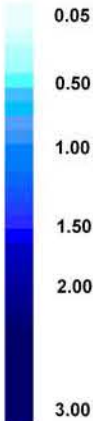

Copyright  
Reproduced from the Ordnance Survey mapping with the permission of the Controller of Her Majesty's Stationary Office. (Crown Copyright). Unauthorised reproduction infringes Crown copyright and may lead to prosecution or civil proceedings.

Rother District Council Licence No 100018643 (2008). No further copies may be made.

Revision Details

By  
Check  
Date  
Suffix

Drawing Status

FINAL

Job Title

**ROTHER DISTRICT COUNCIL  
SFRA**

Drawing Title

Modelled Flood Depth as a result of a breach at Jury's Gap (allowing for overtopping) in a 0.5% (1 in 200 year) annual probability scenario in 2008

Scale at A3 1: 20,000

Drawn **AJG** Approved **JR**

Stage 1 Check Stage 2 Check Originated Date

Scott Wilson  
Scott House  
Alençon Link, Basingstoke  
Hampshire, RG21 7PP  
Telephone (01256) 310200  
Fax (01256) 310201  
www.scottwilson.com



Drawing Number

**A 12.1.1**

Rev



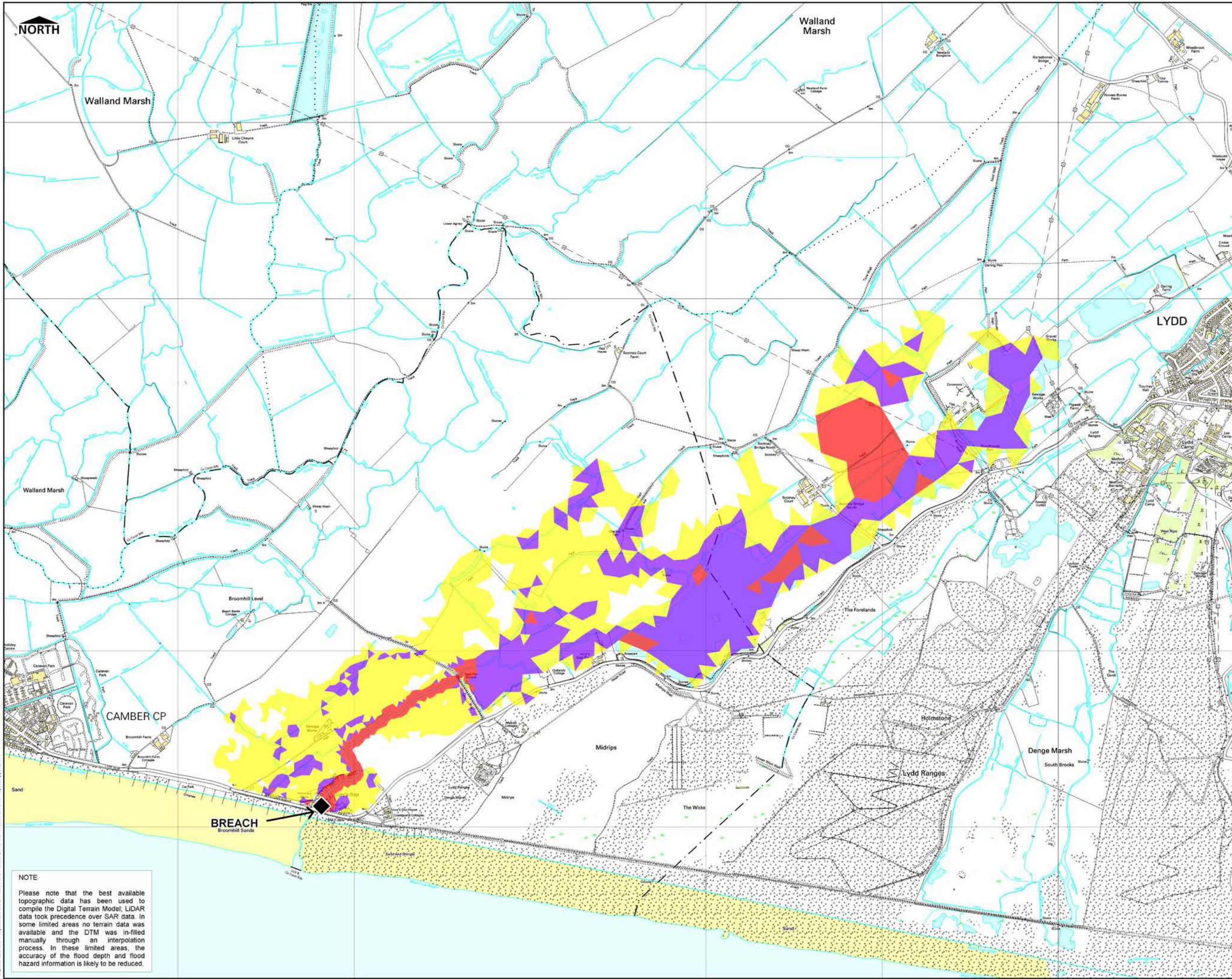

**NOTE**

Please note that the best available topographic data has been used to compile the Digital Terrain Model. LIDAR data took precedence over SAR data. In some limited areas no terrain data was available and the DTM was in-filled manually through an interpolation process. In these limited areas, the accuracy of the flood depth and flood hazard information is likely to be reduced.

THIS DRAWING MAY BE USED ONLY FOR THE PURPOSE INTENDED AND ONLY WRITTEN DIMENSIONS SHALL BE USED

### LEGEND

◆ Breach Location

### Flood Hazard

High  
Medium  
Low

Copyright  
Reproduced from the Ordnance Survey mapping with the permission of the Controller of Her Majesty's Stationery Office. (Crown Copyright). Unauthorised reproduction infringes Crown copyright and may lead to prosecution or civil proceedings.

Rother District Council Licence No 100018643 (2008). No further copies may be made.

Revision Details

Drawing Status

Job Title

ROTHER DISTRICT COUNCIL  
SFRA

Drawing Title  
Modelled Flood Hazard as a result of a breach at Jury's Gap (allowing for overtopping) in a 0.5% (1 in 200 year) annual probability scenario in 2008

Scale at A3

Drawn

Stage 1 Check

Stage 2 Check

Originated

Date

Scott Wilson

Scott House  
Alençon Link, Basingstoke  
Hampshire, RG21 7PP  
Telephone: (01256) 310200  
Fax: (01256) 310201  
www.scottwilson.com

Drawing Number



A 12.1.2



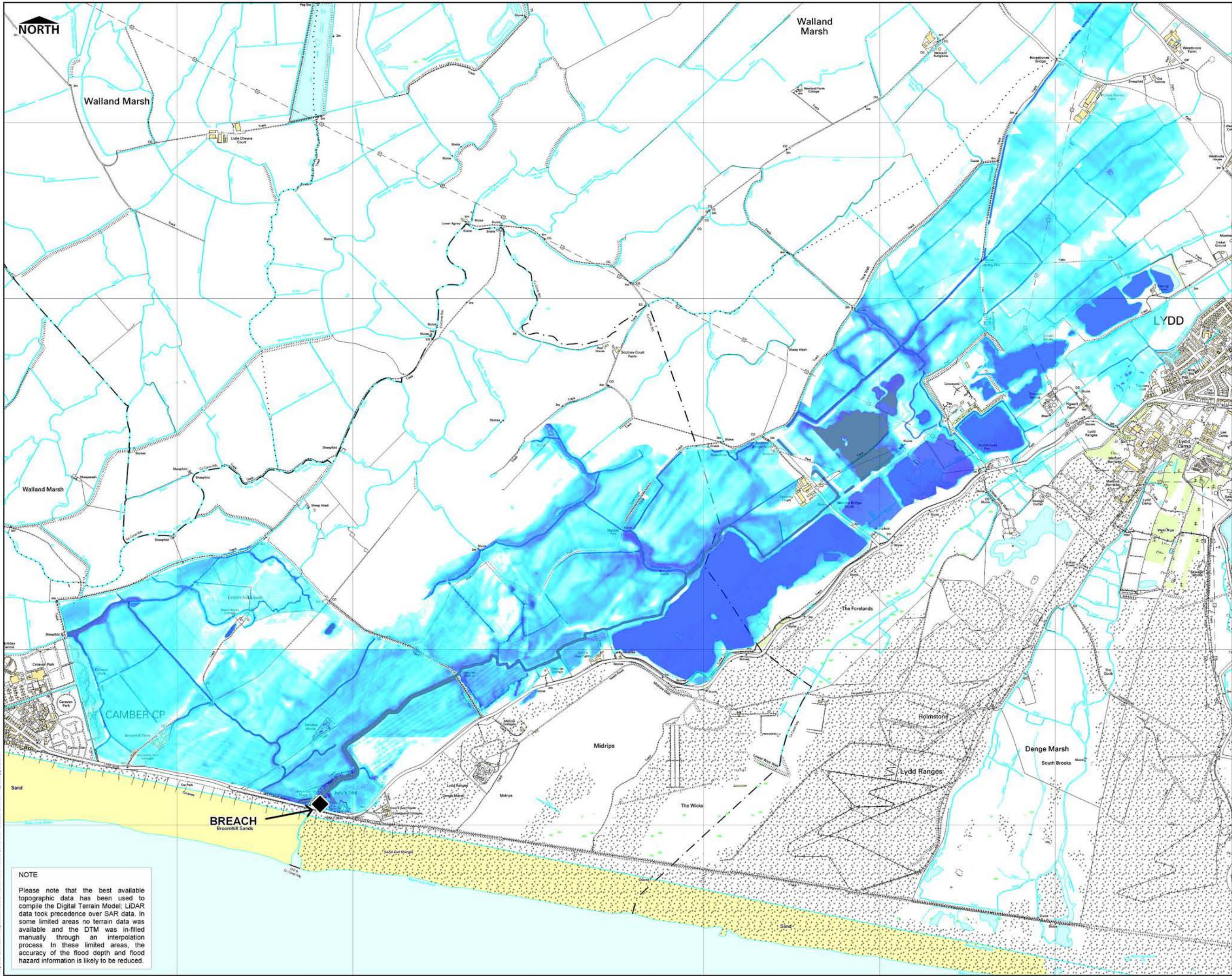

THIS DRAWING MAY BE USED ONLY FOR THE PURPOSE INTENDED AND ONLY WRITTEN DIMENSIONS SHALL BE USED

**LEGEND**

◆ Breach Location

**Maximum Depth of Flooding [m]**

0.05  
0.50  
1.00  
1.50  
2.00  
3.00

Copyright  
Reproduced from the Ordnance Survey mapping with the permission of the Controller of Her Majesty's Stationery Office. (Crown Copyright). Unauthorised reproduction infringes Crown copyright and may lead to prosecution or civil proceedings.

Rother District Council Licence No 100018643 (2008). No further copies may be made.

Revision Details	By	Check	Date	Suffix

Drawing Status

**FINAL**

Job Title

**ROTHER DISTRICT COUNCIL  
SFRA**

Drawing Title

Modelled Flood Depth as a result of a breach at Jury's Gap (allowing for overtopping) in a 0.5% (1 in 200 year) annual probability scenario in 2115

Scale at A3

**1: 20,000**

Drawn	<b>AJG</b>	Approved	<b>JR</b>
Stage 1 Check		Originated	Date

Scott Wilson

Scott House  
Alençon Link, Basingstoke  
Hampshire, RG21 7PP  
Telephone: (01256) 310200  
Fax: (01256) 310201  
www.scottwilson.com

Drawing Number

**A 12.2.1**

NOTE

Please note that the best available topographic data has been used to compile the Digital Terrain Model. LIDAR data took precedence over SAR data. In some limited areas no terrain data was available and the DTM was in-filled manually through an interpolation process. In these limited areas, the accuracy of the flood depth and flood hazard information is likely to be reduced.



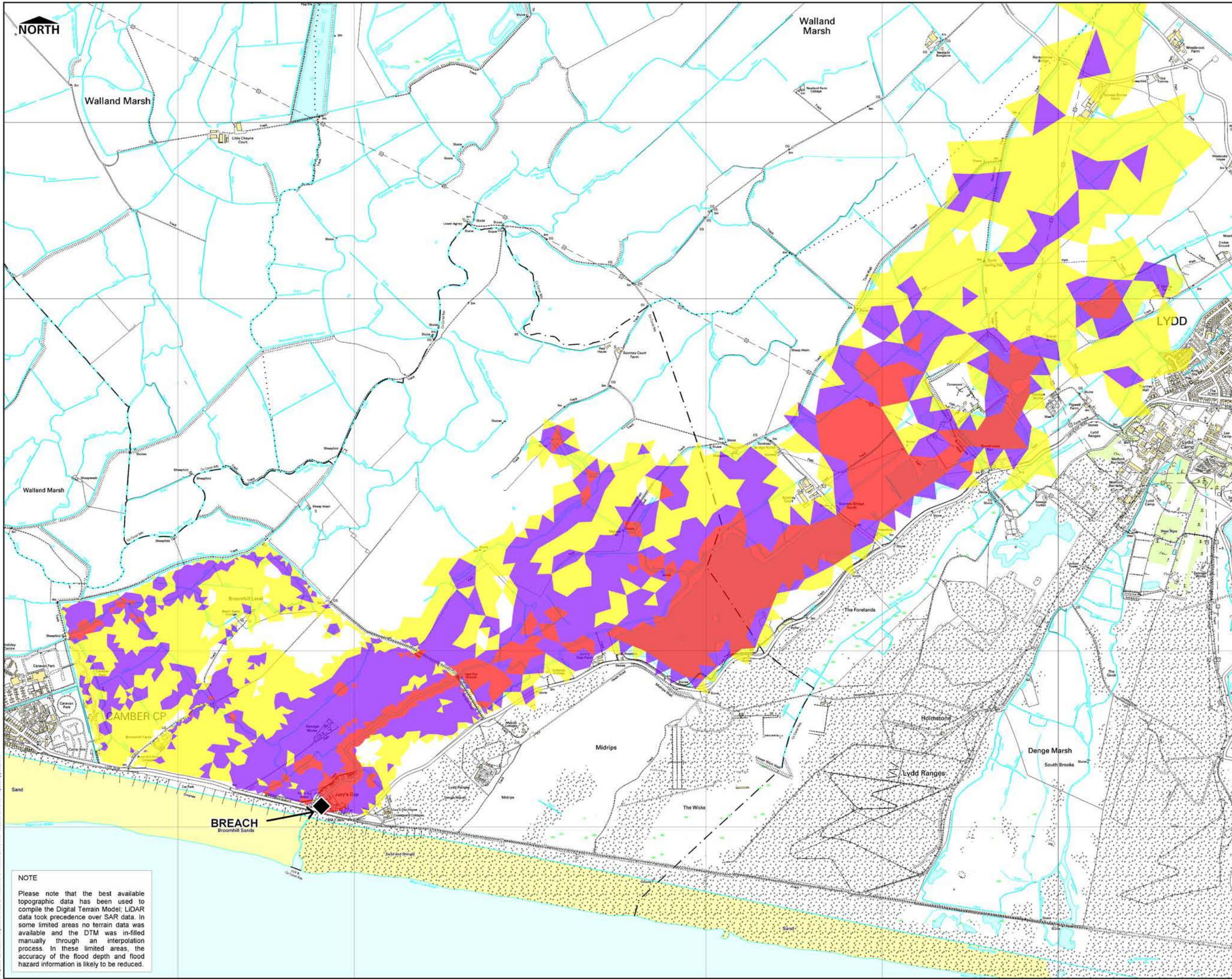

THIS DRAWING MAY BE USED ONLY FOR THE PURPOSE INTENDED AND ONLY WRITTEN DIMENSIONS SHALL BE USED

**LEGEND**

◆ Breach Location

**Flood Hazard**

High

Medium

Low

Copyright

Reproduced from the Ordnance Survey mapping with the permission of the Controller of Her Majesty's Stationery Office (Crown Copyright). Unauthorised reproduction infringes Crown copyright and may lead to prosecution or civil proceedings.

Rother District Council Licence No 100018643 (2008). No further copies may be made.

Revision Details	By	Date	Check	Suffix

Drawing Status

**FINAL**

Job Title

**ROTHER DISTRICT COUNCIL SFRA**

Drawing Title

Modelled Flood Hazard as a result of a breach at Jury's Gap (allowing for overtopping) in a 0.5% (1 in 200 year) annual probability scenario in 2115

Scale at A3

**1: 20,000**

Drawn	<b>AJG</b>	Approved	<b>JR</b>
Stage 1 Check		Originated	
Stage 2 Check			

Scott Wilson

Scott House

Alençon Link, Basingstoke

Hampshire, RG21 7PP

Telephone (01256) 310200

Fax (01256) 310201

www.scottwilson.com

Drawing Number

**A 12.2.2**

Rev

NOTE

Please note that the best available topographic data has been used to compile the Digital Terrain Model. LIDAR data took precedence over SAR data. In some limited areas no terrain data was available and the DTM was in-filled manually through an interpolation process. In these limited areas, the accuracy of the flood depth and flood hazard information is likely to be reduced.



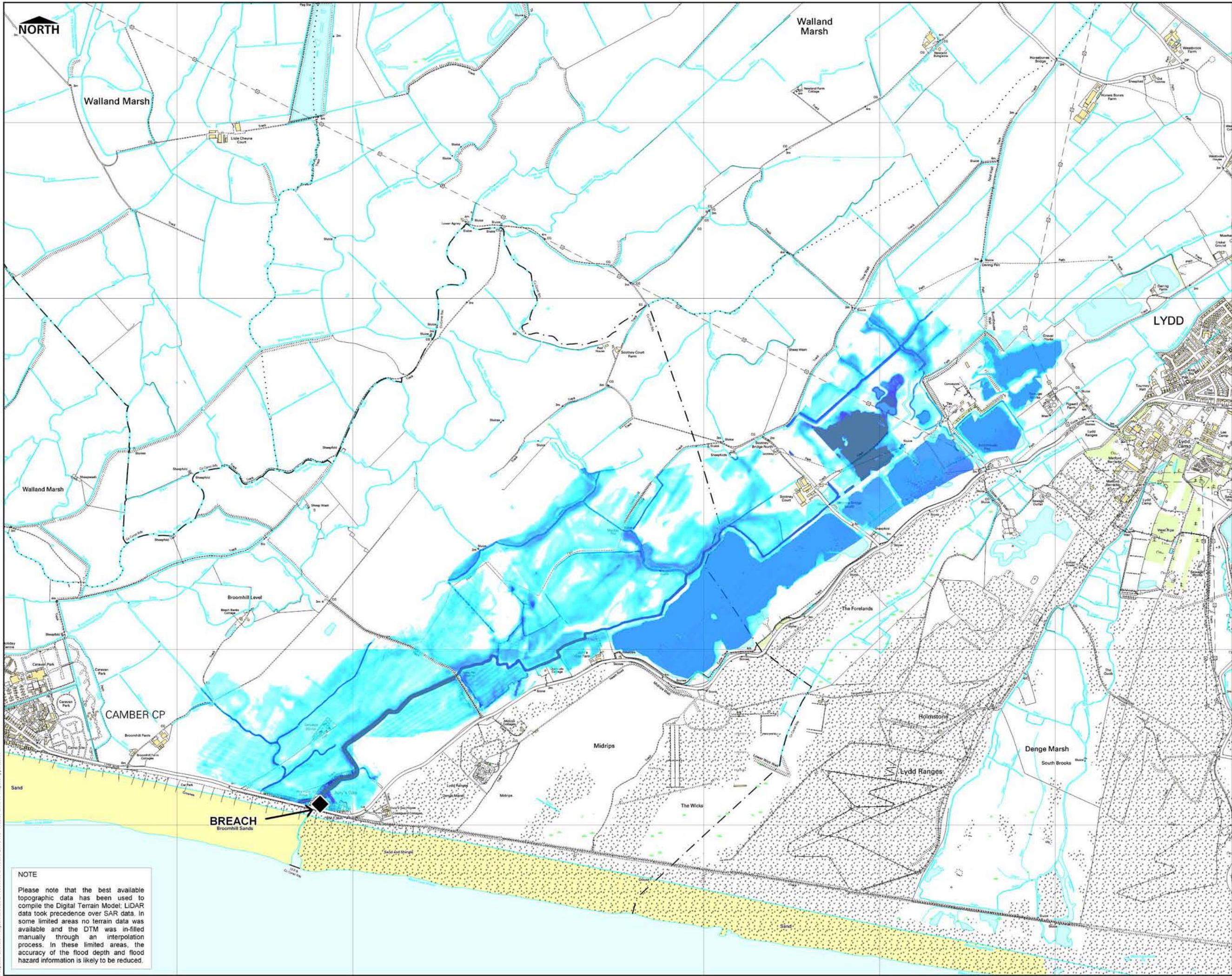

**NOTE**

Please note that the best available topographic data has been used to compile the Digital Terrain Model; LIDAR data took precedence over SAR data. In some limited areas no terrain data was available and the DTM was in-filled manually through an interpolation process. In these limited areas, the accuracy of the flood depth and flood hazard information is likely to be reduced.

THIS DRAWING MAY BE USED ONLY FOR THE PURPOSE INTENDED AND ONLY WRITTEN DIMENSIONS SHALL BE USED

**LEGEND**

◆ Breach Location

**Maximum Depth of Flooding [m]**

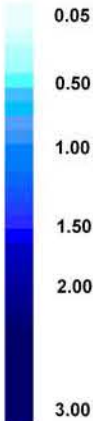

Copyright  
Reproduced from the Ordnance Survey mapping with the permission of the Controller of Her Majesty's Stationary Office. (Crown Copyright). Unauthorised reproduction infringes Crown copyright and may lead to prosecution or civil proceedings.

Rother District Council Licence No 100018643 (2008). No further copies may be made.

Revision Details

By  
Check  
Date  
Suffix

Drawing Status

FINAL

Job Title

**ROTHER DISTRICT COUNCIL  
SFRA**

Drawing Title

Modelled Flood Depth as a result of a breach at Jury's Gap (allowing for overtopping) in a 0.1% (1 in 1000 year) annual probability scenario in 2008

Scale at A3

1: 20,000

Drawn

AJG

Approved

JR

Stage 1 Check

Stage 2 Check

Originated

Date

Scott Wilson  
Scott House  
Alençon Link, Basingstoke  
Hampshire, RG21 7PP  
Telephone: (01256) 310200  
Fax: (01256) 310201  
www.scottwilson.com



Drawing Number

**A 12.3.1**

Rev



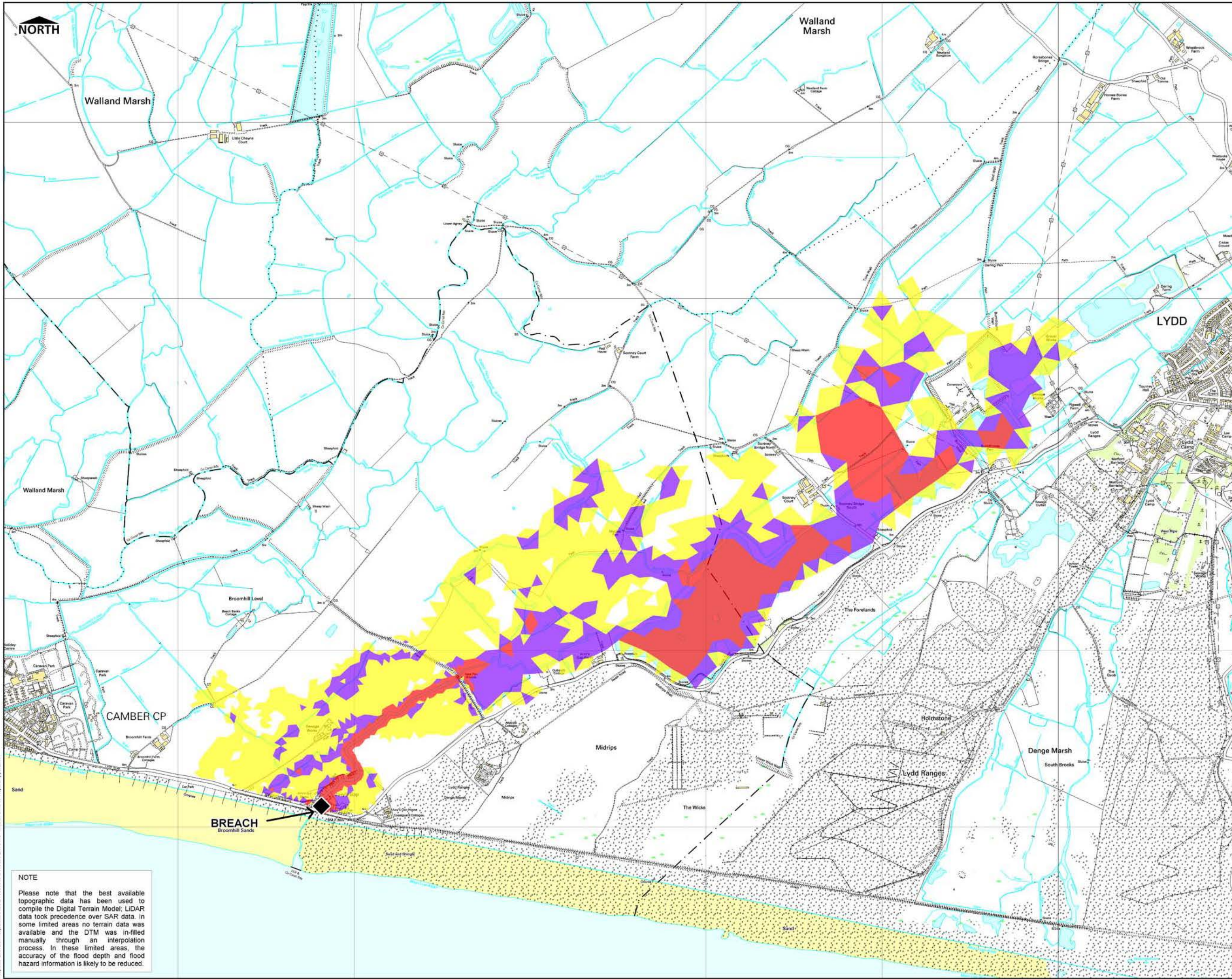

**NOTE**

Please note that the best available topographic data has been used to compile the Digital Terrain Model. LIDAR data took precedence over SAR data. In some limited areas no terrain data was available and the DTM was in-filled manually through an interpolation process. In these limited areas, the accuracy of the flood depth and flood hazard information is likely to be reduced.

THIS DRAWING MAY BE USED ONLY FOR THE PURPOSE INTENDED AND ONLY WRITTEN DIMENSIONS SHALL BE USED

### LEGEND

◆ Breach Location

### Flood Hazard

High  
Medium  
Low

Copyright  
Reproduced from the Ordnance Survey mapping with the permission of the Controller of Her Majesty's Stationary Office. (Crown Copyright). Unauthorised reproduction infringes Crown copyright and may lead to prosecution or civil proceedings.

Rother District Council Licence No 100018643 (2008). No further copies may be made.

Revision Details

Drawing Status

Job Title

Drawing Title

Scale at A3

Drawn

Stage 1 Check

Stage 2 Check

Originated

Date

Scott Wilson

Scott House  
Alençon Link, Basingstoke  
Hampshire, RG21 7PP  
Telephone: (01256) 310200  
Fax: (01256) 310201  
www.scottwilson.com

Drawing Number



A 12.3.2



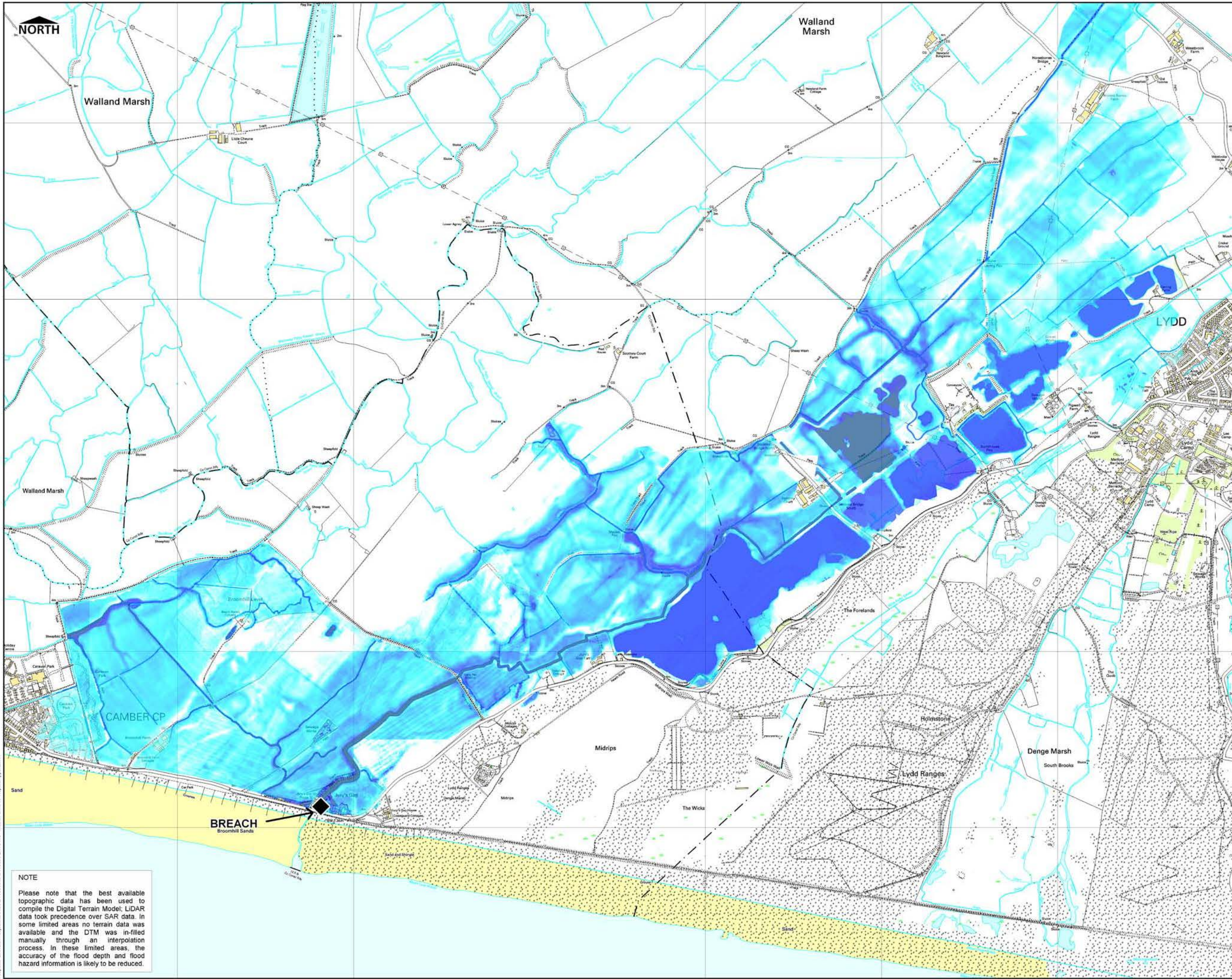

**NOTE**

Please note that the best available topographic data has been used to compile the Digital Terrain Model. LIDAR data took precedence over SAR data. In some limited areas no terrain data was available and the DTM was in-filled manually through an interpolation process. In these limited areas, the accuracy of the flood depth and flood hazard information is likely to be reduced.

THIS DRAWING MAY BE USED ONLY FOR THE PURPOSE INTENDED AND ONLY WRITTEN DIMENSIONS SHALL BE USED

**LEGEND**

◆ Breach Location

**Maximum Depth of Flooding [m]**



Copyright  
Reproduced from the Ordnance Survey mapping with the permission of the Controller of Her Majesty's Stationery Office. (Crown Copyright). Unauthorised reproduction infringes Crown copyright and may lead to prosecution or civil proceedings.

Rother District Council Licence No 100018643 (2008). No further copies may be made.

Revision Details

By  
Check  
Date  
Suffix

Drawing Status

FINAL

Job Title

**ROTHER DISTRICT COUNCIL  
SFRA**

Drawing Title

Modelled Flood Depth as a result of a breach at Jury's Gap (allowing for overtopping) in a 0.1% (1 in 1000 year) annual probability scenario in 2115

Scale at A3 1: 20,000

Drawn **AJG** Approved **JR**

Stage 1 Check Stage 2 Check Originated Date

Scott Wilson  
Scott House  
Alençon Link, Basingstoke  
Hampshire, RG21 7PP  
Telephone: (01256) 310200  
Fax: (01256) 310201  
www.scottwilson.com



Drawing Number

**A 12.4.1**

Rev



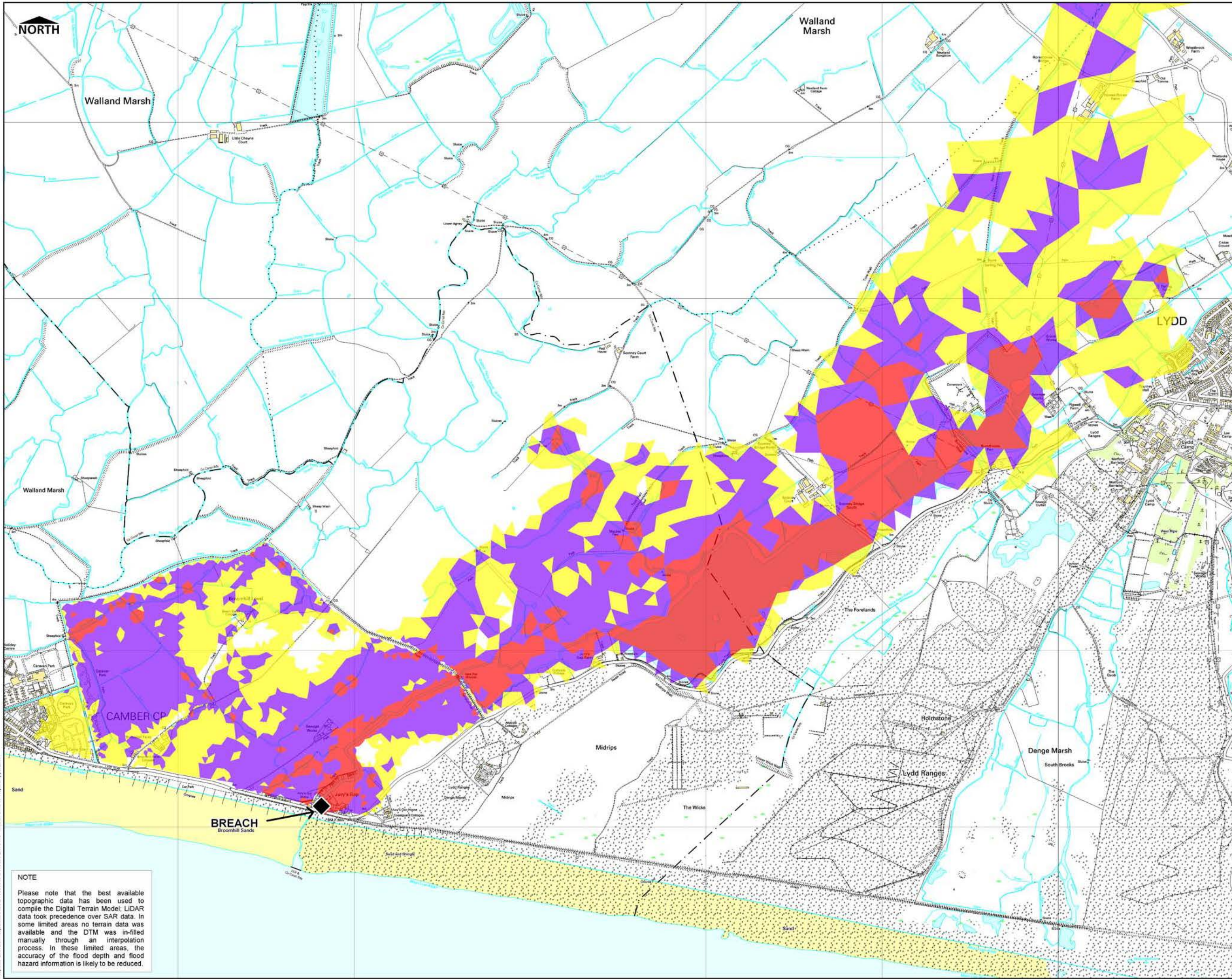

THIS DRAWING MAY BE USED ONLY FOR THE PURPOSE INTENDED AND ONLY WRITTEN DIMENSIONS SHALL BE USED

**LEGEND**

◆ Breach Location

**Flood Hazard**

High

Medium

Low

Copyright

Reproduced from the Ordnance Survey mapping with the permission of the Controller of Her Majesty's Stationary Office (Crown Copyright). Unauthorised reproduction infringes Crown copyright and may lead to prosecution or civil proceedings.

Rother District Council Licence No 100018643 (2008). No further copies may be made.

Revision Details	By	Check	Date	Suffix

Drawing Status

**FINAL**

Job Title

**ROTHER DISTRICT COUNCIL SFRA**

Drawing Title

Modelled Flood Hazard as a result of a breach at Jury's Gap (allowing for overtopping) in a 0.1% (1 in 1000 year) annual probability scenario in 2115

Scale at A3

**1: 20,000**

Drawn	Approved
<b>AJG</b>	<b>JR</b>

Stage 1 Check	Stage 2 Check	Originated	Date

Scott Wilson

Scott House

Alençon Link, Basingstoke

Hampshire, RG21 7PP

Telephone (01256) 310200

Fax (01256) 310201

www.scottwilson.com

Drawing Number

**A 12.4.2**

Rev

**NOTE**

Please note that the best available topographic data has been used to compile the Digital Terrain Model; LIDAR data took precedence over SAR data. In some limited areas no terrain data was available and the DTM was in-filled manually through an interpolation process. In these limited areas, the accuracy of the flood depth and flood hazard information is likely to be reduced.