

THIS DRAWING MAY BE USED ONLY FOR THE PURPOSE INTENDED AND ONLY WRITTEN DIMENSIONS SHALL BE USED

LEGEND

◆ Cooden Beach

Maximum Depth of Flooding [m]

0.05

0.50

1.00

1.50

2.00

3.00

Copyright

Reproduced from the Ordnance Survey mapping with the permission of the Controller of Her Majesty's Stationery Office. (Crown Copyright). Unauthorised reproduction infringes Crown copyright and may lead to prosecution or civil proceedings.

Rother District Council Licence No 100018643 (2008). No further copies may be made.

Revision Details

By

Date

Surf

Drawing Status

FINAL

Job Title

ROTHER DISTRICT COUNCIL
SFRA

Drawing Title

Modelled Flood Depth as a result of overtopping at Cooden Beach in a 0.5% (1 in 200 year) annual probability scenario in 2008

Scale at A3

1: 10,000

Drawn

AJG

Approved

JR

Stage 1 Check

Stage 2 Check

Originated

Date

Scott Wilson

Scott House
Alencon Link, Basingstoke
Hampshire, RG21 7PP
Telephone (01256) 310200
Fax (01256) 310201
www.scottwilson.com



Drawing Number

A 2.1.1

Rev

NOTE

Please note that the best available topographic data has been used to compile the Digital Terrain Model; LIDAR data took precedence over SAR data. In some limited areas no terrain data was available and the DTM was in-filled manually through an interpolation process. In these limited areas, the accuracy of the flood depth and flood hazard information is likely to be reduced.

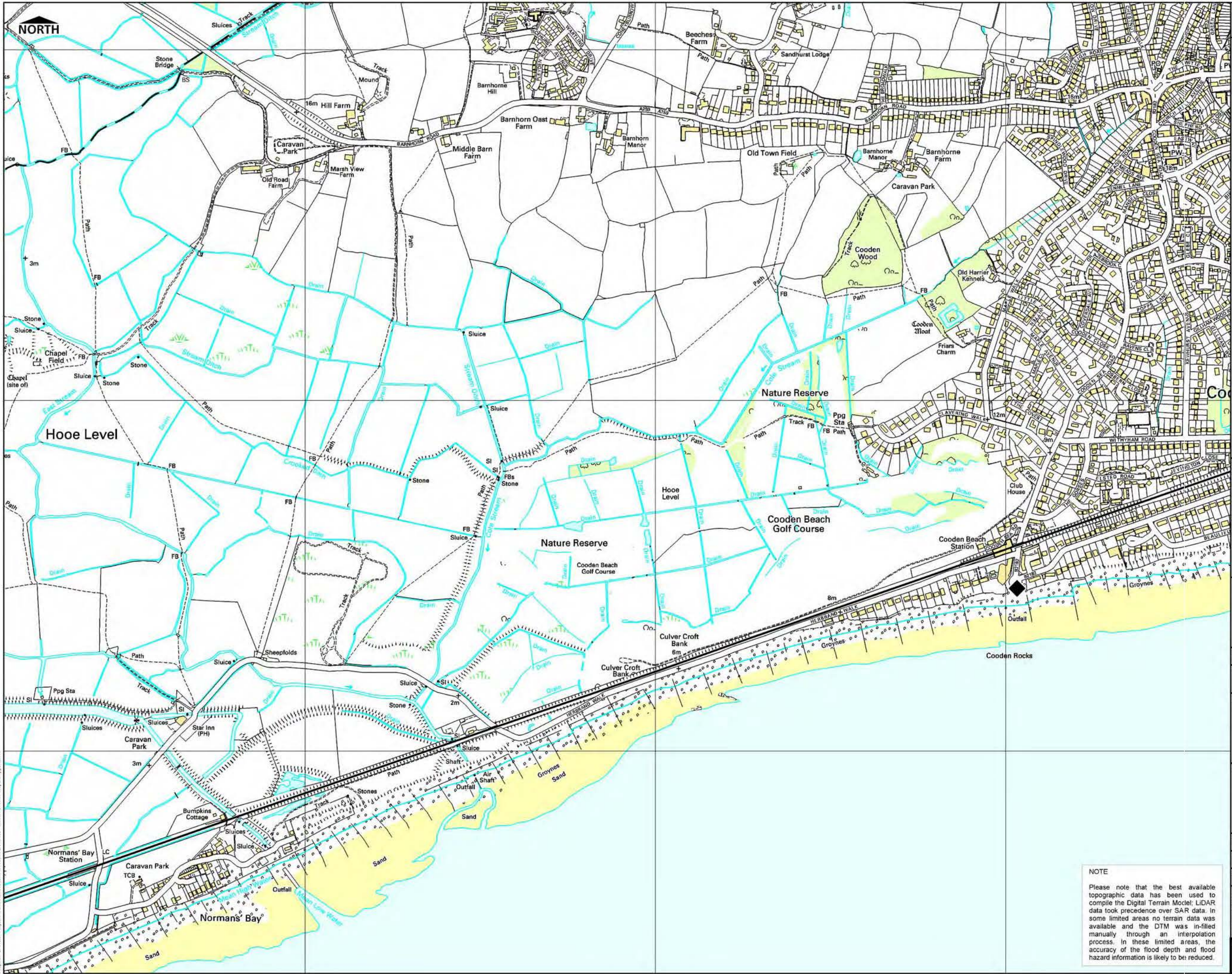

THIS DRAWING MAY BE USED ONLY FOR THE PURPOSE INTENDED AND ONLY WRITTEN DIMENSIONS SHALL BE USED

LEGEND

◆ Cooden Beach

Flood Hazard

High
Medium
Low

Reproduced from the Ordnance Survey mapping with the permission of the Controller of Her Majesty's Stationery Office. (Crown Copyright). Unauthorised reproduction infringes Crown copyright and may lead to prosecution or civil proceedings.

Rother District Council Licence No 100018643 (2008). No further copies may be made.

Revision Details

Drawing Status

Job Title

ROther DISTRICT COUNCIL
SFRA

Drawing Title

Modelled Flood Hazard as a result of overtopping at Cooden Beach in a 0.5% (1 in 200 year) annual probability scenario in 2008

Scale at A3

Drawn

Stage 1 Check

Scott Wilson
Scott House
Alencon Link, Basingstoke
Hampshire, RG21 7PP
Telephone (01256) 310200
Fax (01256) 310201
www.scottwilson.com

Drawing Number

NOTE

Please note that the best available topographic data has been used to compile the Digital Terrain Model; LiDAR data took precedence over SAR data. In some limited areas no terrain data was available and the DTM was in-filled manually through an interpolation process. In these limited areas, the accuracy of the flood depth and flood hazard information is likely to be reduced.

FINAL

ROther DISTRICT COUNCIL
SFRA

Scale at A3

Drawn

Stage 1 Check

Scott Wilson
Scott House
Alencon Link, Basingstoke
Hampshire, RG21 7PP
Telephone (01256) 310200
Fax (01256) 310201
www.scottwilson.com

Drawing Number

A 2.1.2

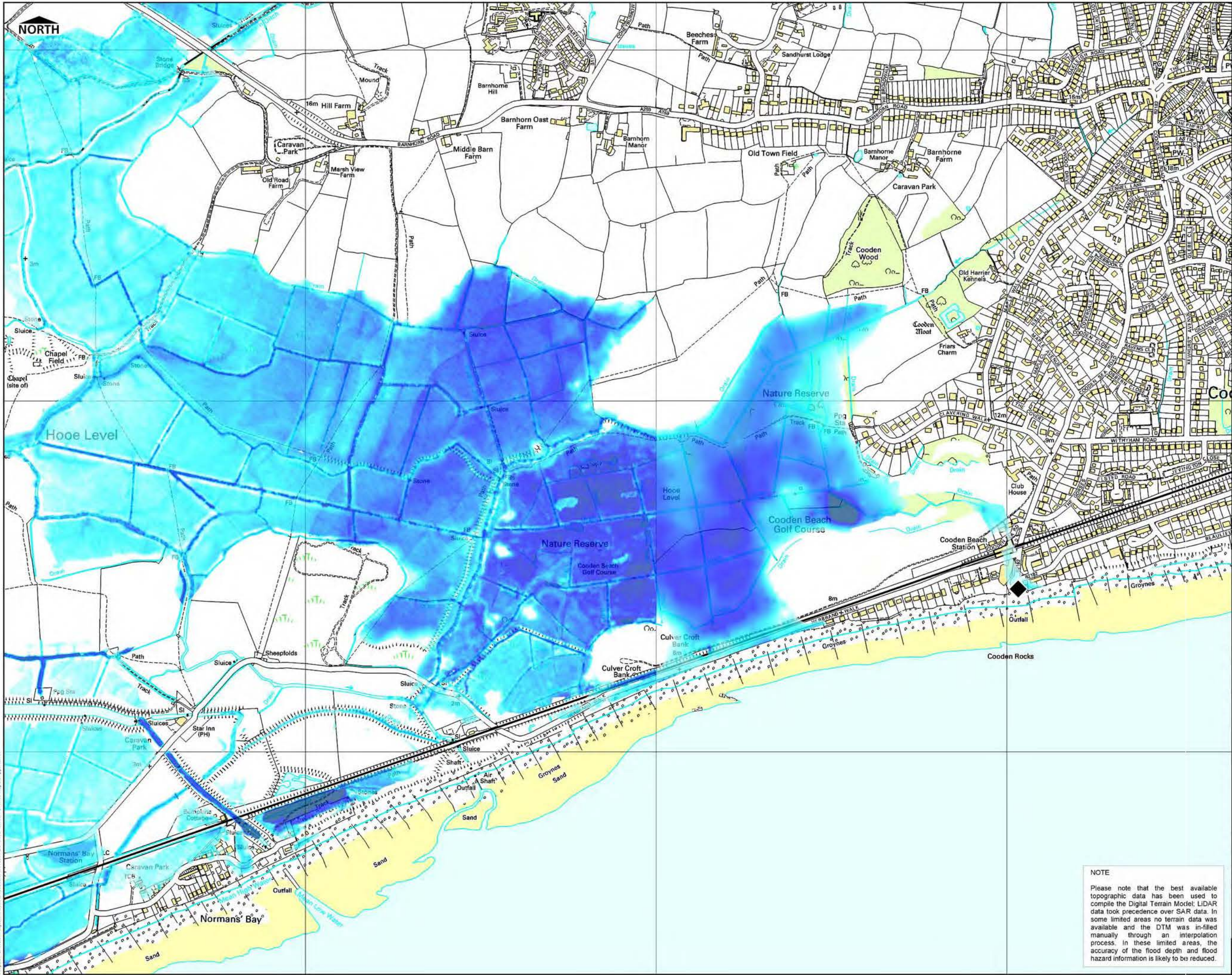

THIS DRAWING MAY BE USED ONLY FOR THE PURPOSE INTENDED AND ONLY WRITTEN DIMENSIONS SHALL BE USED

LEGEND

◆ Cooden Beach

Maximum Depth of Flooding [m]

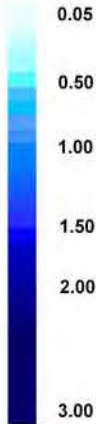

Reproduced from the Ordnance Survey mapping with the permission of the Controller of Her Majesty's Stationery Office. (Crown Copyright). Unauthorised reproduction infringes Crown copyright and may lead to prosecution or civil proceedings.

Rother District Council Licence No 100018643 (2008). No further copies may be made.

Revision Details

Drawing Status

Job Title

ROTHUR DISRICT COUNCIL
SFRA

Drawing Title

Modelled Flood Depth as a result of overtopping at Cooden Beach in a 0.5% (1 in 200 year) annual probability scenario in 2115

Scale at A3

Drawn

Stage 1 Check

Scott Wilson
Scott House
Alencon Link, Basingstoke
Hampshire, RG21 7PP
Telephone (01256) 310200
Fax (01256) 310201
www.scottwilson.com

Drawing Number

NOTE

Please note that the best available topographic data has been used to compile the Digital Terrain Model; LIDAR data took precedence over SAR data. In some limited areas no terrain data was available and the DTM was in-filled manually through an interpolation process. In these limited areas, the accuracy of the flood depth and flood hazard information is likely to be reduced.

A 2.2.1

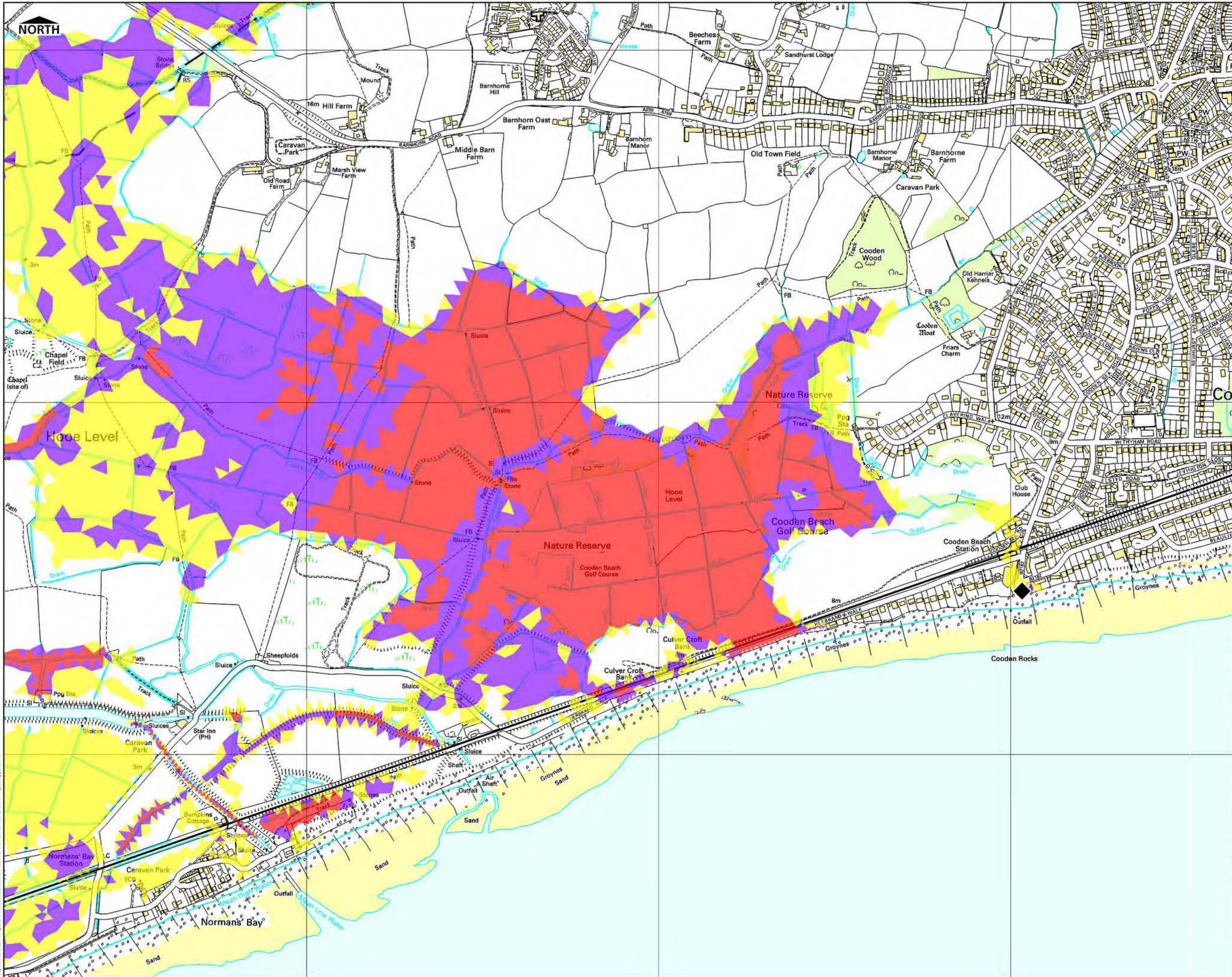

THIS DRAWING MAY BE USED ONLY FOR THE PURPOSE INTENDED AND ONLY WRITTEN DIMENSIONS SHALL BE USED

LEGEND

◆ Cooden Beach

Flood Hazard

High
Medium
Low

Reproduced from the Ordnance Survey mapping with the permission of the Controller of Her Majesty's Stationery Office. (Crown Copyright). Unauthorised reproduction infringes Crown copyright and may lead to prosecution or civil proceedings.

Rother District Council Licence No 100018643 (2008). No further copies may be made.

Revision Details

Drawing Status

Job Title

ROTHER DISTRICT COUNCIL
SFRA

Drawing Title

Modelled Flood Hazard as a result of overtopping at Cooden Beach in a 0.5% (1 in 200 year) annual probability scenario in 2115

Scale at A3 1: 10,000

Drawn AJG Approved JR

Stage 1 Check Stage 2 Check Originated Date

Scott Wilson
Scott House
Alençon Link, Basingstoke
Hampshire, RG21 7PP
Telephone (01256) 310200
Fax (01256) 310201
www.scottwilson.com

Drawing Number

A 2.2.2

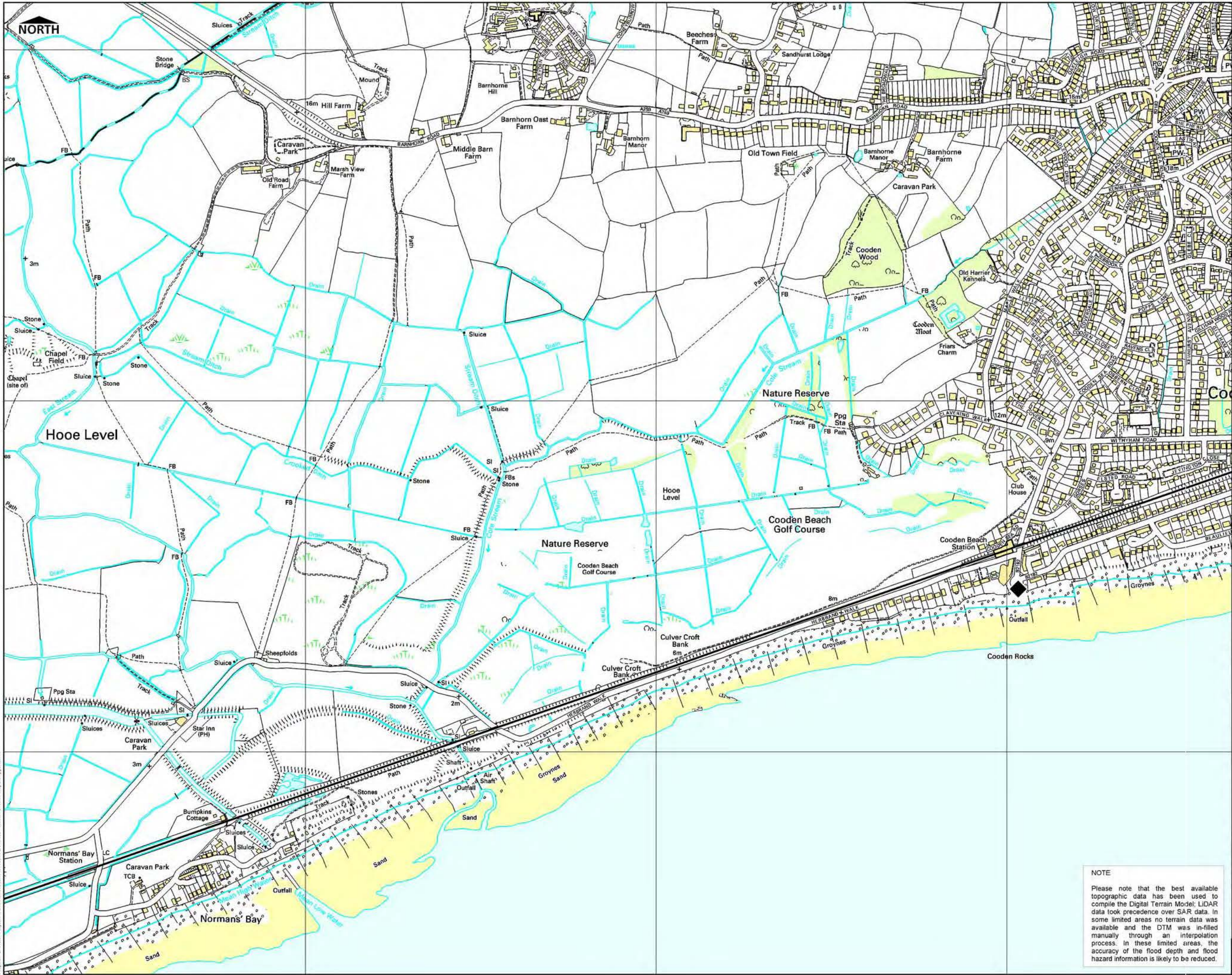

THIS DRAWING MAY BE USED ONLY FOR THE PURPOSE INTENDED AND ONLY WRITTEN DIMENSIONS SHALL BE USED

LEGEND

◆ Cooden Beach

Maximum Depth of Flooding [m]

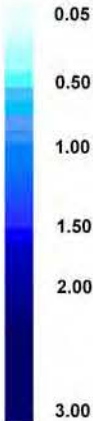

Reproduced from the Ordnance Survey mapping with the permission of the Controller of Her Majesty's Stationery Office. (Crown Copyright). Unauthorised reproduction infringes Crown copyright and may lead to prosecution or civil proceedings.

Rother District Council Licence No 100018643 (2008). No further copies may be made.

Revision Details

Drawing Status

Job Title

ROther DISRICT COUNCIL
SFRA

Drawing Title

Modelled Flood Depth as a result of overtopping at Cooden Beach in a 0.1% (1 in 1000 year) annual probability scenario in 2008

Scale at A3

Drawn

Stage 1 Check

Scott Wilson

Scott House
Alençon Link, Basingstoke
Hampshire, RG21 7PP
Telephone (01256) 310200
Fax (01256) 310201
www.scottwilson.com

Drawing Number

A 2.3.1

NOTE

Please note that the best available topographic data has been used to compile the Digital Terrain Model; LIDAR data took precedence over SAR data. In some limited areas no terrain data was available and the DTM was in-filled manually through an interpolation process. In these limited areas, the accuracy of the flood depth and flood hazard information is likely to be reduced.

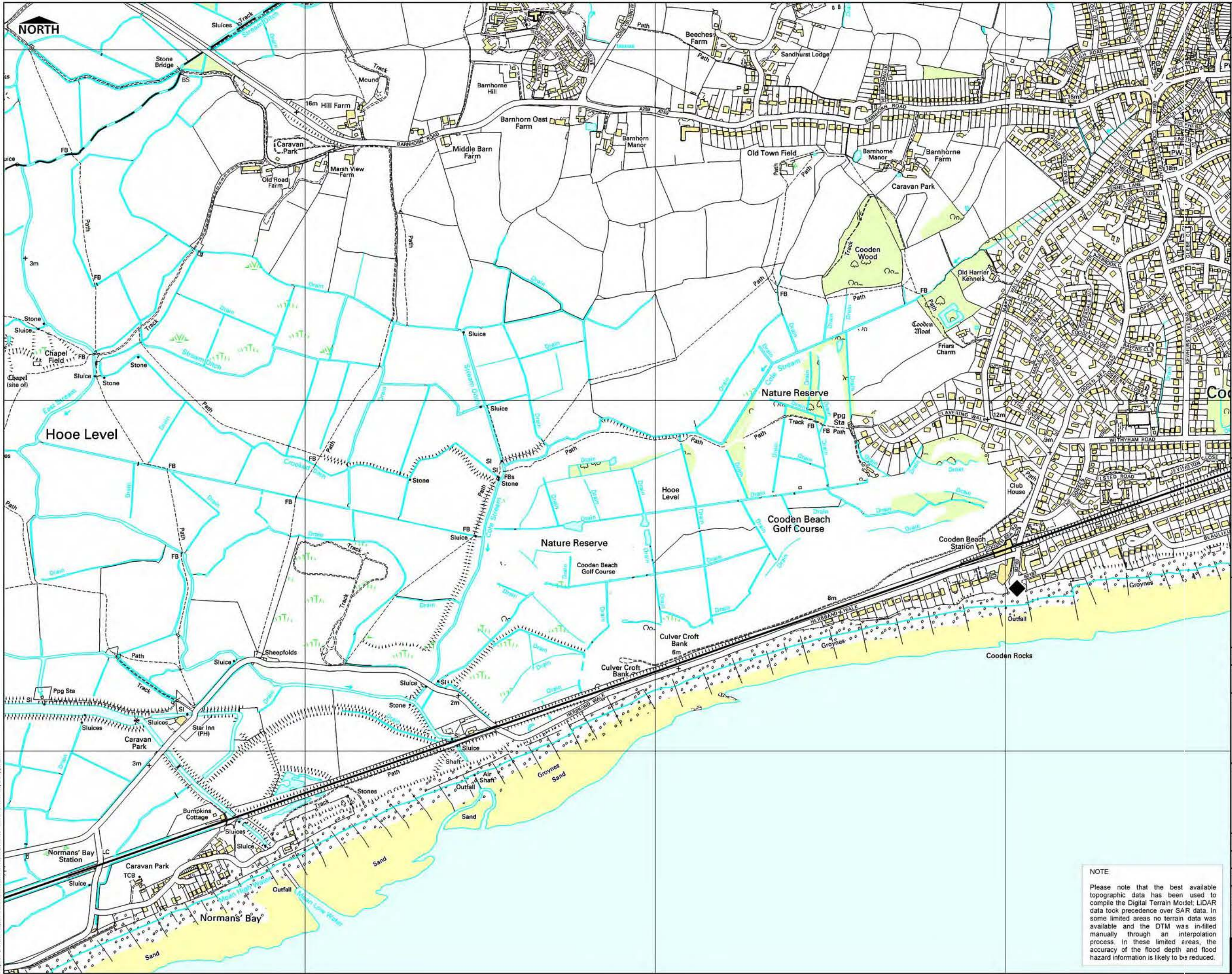

THIS DRAWING MAY BE USED ONLY FOR THE PURPOSE INTENDED AND ONLY WRITTEN DIMENSIONS SHALL BE USED

LEGEND

◆ Cooden Beach

Flood Hazard

High
Medium
Low

Reproduced from the Ordnance Survey mapping with the permission of the Controller of Her Majesty's Stationery Office. (Crown Copyright). Unauthorised reproduction infringes Crown copyright and may lead to prosecution or civil proceedings.

Rother District Council Licence No 100018643 (2008). No further copies may be made.

Revision Details

Drawing Status

Job Title

ROther DISTRICT COUNCIL
SFRA

Drawing Title

Modelled Flood Hazard as a result of overtopping at Cooden Beach in a 0.1% (1 in 1000 year) annual probability scenario in 2008

Scale at A3

Drawn

Stage 1 Check

Scott Wilson

Scott House
Alencon Link, Basingstoke
Hampshire, RG21 7PP
Telephone (01256) 310200
Fax (01256) 310201
www.scottwilson.com

Drawing Number

A 2.3.2

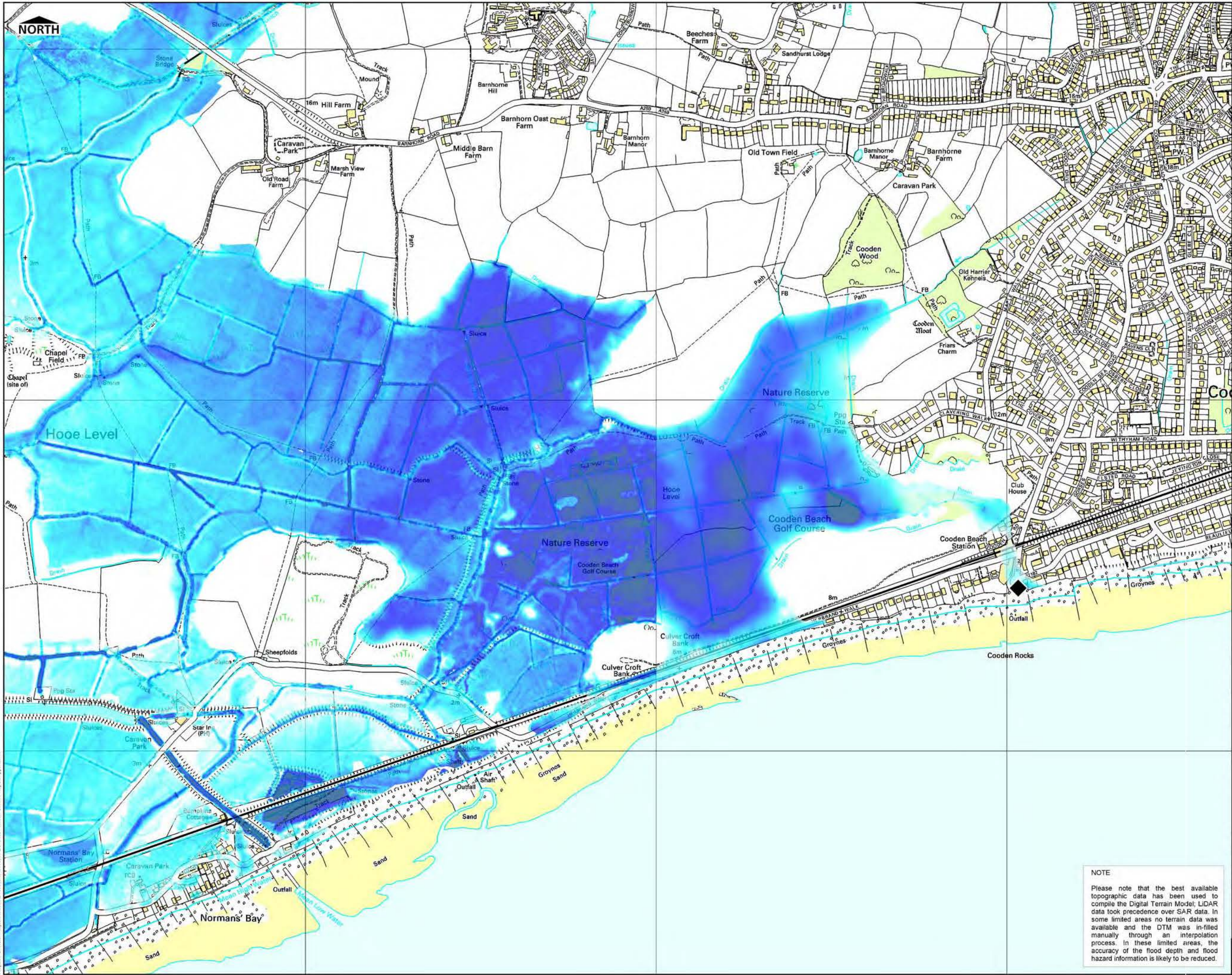

THIS DRAWING MAY BE USED ONLY FOR THE PURPOSE INTENDED AND ONLY WRITTEN DIMENSIONS SHALL BE USED

LEGEND

◆ Cooden Beach

Maximum Depth of Flooding [m]



Reproduced from the Ordnance Survey mapping with the permission of the Controller of Her Majesty's Stationery Office. (Crown Copyright). Unauthorised reproduction infringes Crown copyright and may lead to prosecution or civil proceedings.

Rother District Council Licence No 100018643 (2008). No further copies may be made.

Revision Details

Drawing Status

Job Title

ROther DISTRICT COUNCIL SFRA

Drawing Title

Modelled Flood Depth as a result of overtopping at Cooden Beach in a 0.1% (1 in 1000 year) annual probability scenario in 2115

Scale at A3

Drawn

Stage 1 Check

Stage 2 Check

Originated

Date

Scott Wilson

Scott House

Alençon Link, Basingstoke

Hampshire, RG21 7PP

Telephone (01256) 310200

Fax (01256) 310201

www.scottwilson.com

Drawing Number

A 2.4.1

NOTE

Please note that the best available topographic data has been used to compile the Digital Terrain Model; LIDAR data took precedence over SAR data. In some limited areas no terrain data was available and the DTM was in-filled manually through an interpolation process. In these limited areas, the accuracy of the flood depth and flood hazard information is likely to be reduced.

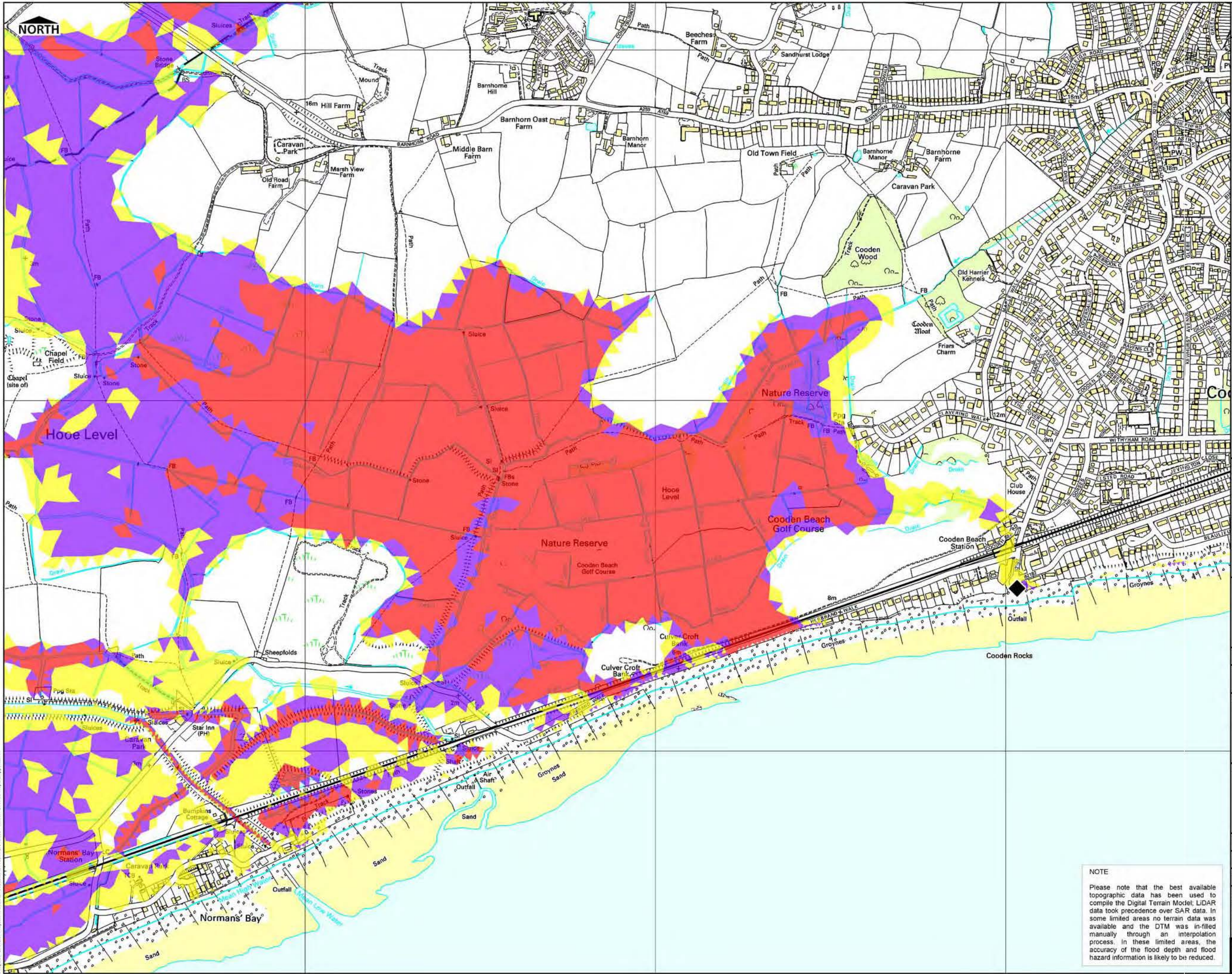

THIS DRAWING MAY BE USED ONLY FOR THE PURPOSE INTENDED AND ONLY WRITTEN DIMENSIONS SHALL BE USED

LEGEND

◆ Cooden Beach

Flood Hazard

High
Medium
Low

Reproduced from the Ordnance Survey mapping with the permission of the Controller of Her Majesty's Stationery Office. (Crown Copyright). Unauthorised reproduction infringes Crown copyright and may lead to prosecution or civil proceedings.

Rother District Council Licence No 100018643 (2008). No further copies may be made.

Revision Details

Drawing Status

Job Title

ROTHER DISTRICT COUNCIL
SFRA

Drawing Title

Modelled Flood Hazard as a result of overtopping at Cooden Beach in a 0.1% (1 in 1000 year) annual probability scenario in 2115

Scale at A3

Drawn

Stage 1 Check

Scott Wilson
Scott House
Alençon Link, Basingstoke
Hampshire, RG21 7PP
Telephone (01256) 310200
Fax (01256) 310201
www.scottwilson.com

Drawing Number

NOTE

Please note that the best available topographic data has been used to compile the Digital Terrain Model; LIDAR data took precedence over SAR data. In some limited areas no terrain data was available and the DTM was in-filled manually through an interpolation process. In these limited areas, the accuracy of the flood depth and flood hazard information is likely to be reduced.

FINAL

ROTHER DISTRICT COUNCIL
SFRA

1: 10,000

AJG

Approved

Originated

Date

A 2.4.2