

THIS DRAWING MAY BE USED ONLY FOR THE PURPOSE INTENDED AND ONLY WRITTEN DIMENSIONS SHALL BE USED

LEGEND

◆ Breach Location

Maximum Depth of Flooding [m]

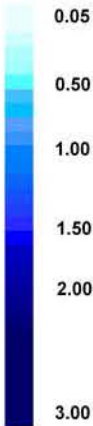

Copyright:  
Reproduced from the Ordnance Survey mapping with the permission of the Controller of Her Majesty's Stationery Office. (Crown Copyright). Unauthorised reproduction infringes Crown copyright and may lead to prosecution or civil proceedings.

Rother District Council Licence No 100018643 (2008). No further copies may be made.

Revision Details	By	Date	Suffix
	Check		

FINAL

Drawing Title  
**ROTHER DISTRICT COUNCIL  
SFRA**

Drawing Title  
Modelled Flood Depth as a result of a breach at Pett Level (allowing for overtopping) in a 0.5% (1 in 200 year) annual probability scenario in 2008

Scale at A3  
1: 38,000

Drawn	Approved
AJG	JR

Stage 1 Check	Stage 2 Check	Originated	Date

Scott Wilson  
Scott House  
Alençon Link, Basingstoke  
Hampshire, RG21 7PP  
Telephone: (01256) 310200  
Fax: (01256) 310201  
www.scottwilson.com



Drawing Number  
**A 3.1.1**

NOTE

Please note that the best available topographic data has been used to compile the Digital Terrain Model; LIDAR data took precedence over SAR data. In some limited areas no terrain data was available and the DTM was in-filled manually through an interpolation process. In these limited areas, the accuracy of the flood depth and flood hazard information is likely to be reduced.



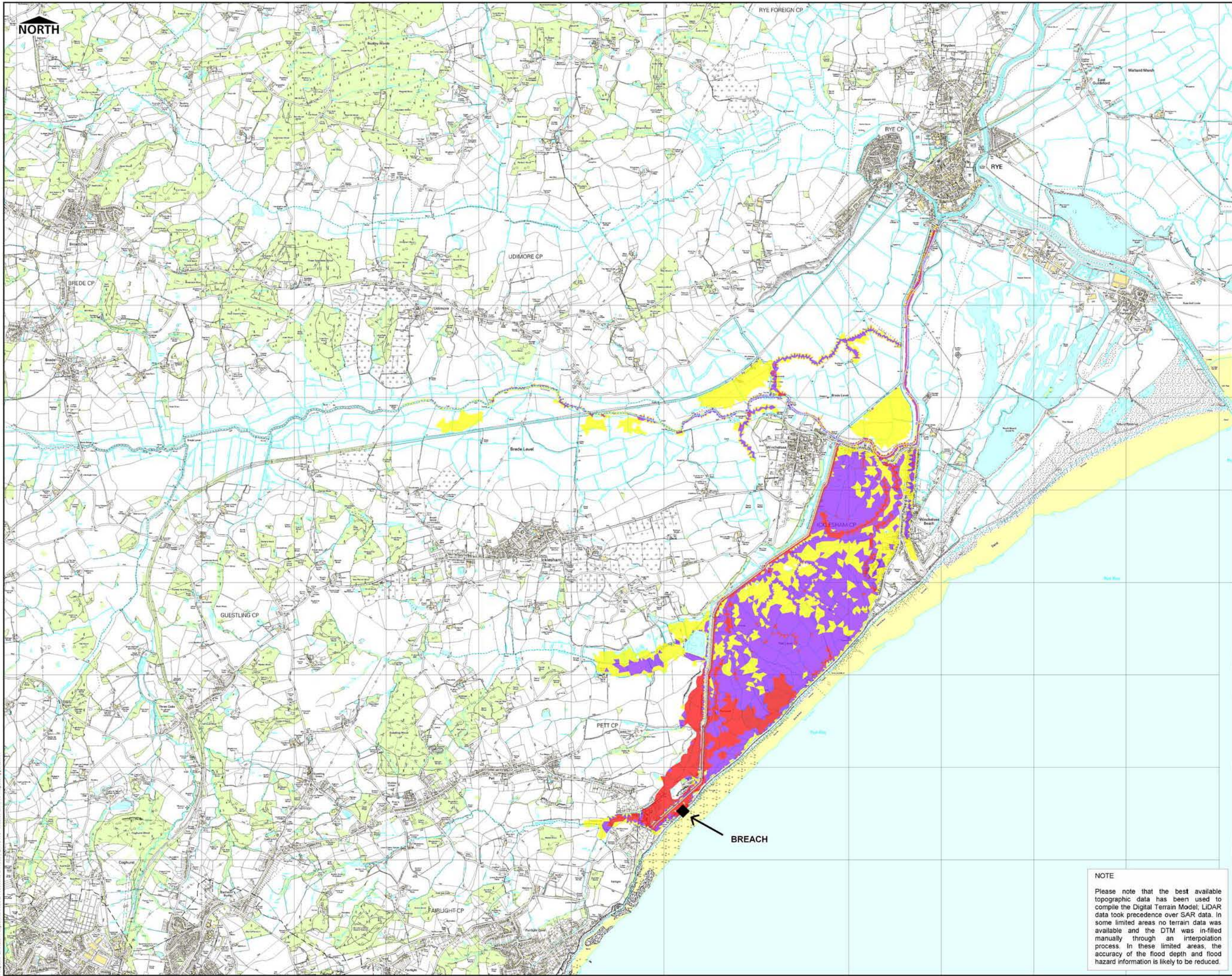

THIS DRAWING MAY BE USED ONLY FOR THE PURPOSE INTENDED AND ONLY WRITTEN DIMENSIONS SHALL BE USED

LEGEND

◆ Breach Location

Flood Hazard

High  
Medium  
Low

Copyright  
Reproduced from the Ordnance Survey mapping with the permission of the Controller of Her Majesty's Stationary Office. (Crown Copyright). Unauthorised reproduction infringes Crown copyright and may lead to prosecution or civil proceedings.

Rother District Council Licence No 100018643 (2008). No further copies may be made.

Revision Details

Drawing Status

Job Title

ROTHER DISTRICT COUNCIL  
SFRA

Drawing Title  
Modelled Flood Hazard as a result of a breach at Pett Level (allowing for overtopping) in a 0.5% (1 in 200 year) annual probability scenario in 2008

Scale at A3

Drawn

Stage 1 Check

Scott Wilson  
Scott House  
Alençon Link, Basingstoke  
Hampshire, RG21 7PP  
Telephone: (01256) 310200  
Fax: (01256) 310201  
www.scottwilson.com

Drawing Number

NOTE

Please note that the best available topographic data has been used to compile the Digital Terrain Model. LIDAR data took precedence over SAR data. In some limited areas no terrain data was available and the DTM was in-filled manually through an interpolation process. In these limited areas, the accuracy of the flood depth and flood hazard information is likely to be reduced.

A 3.1.2



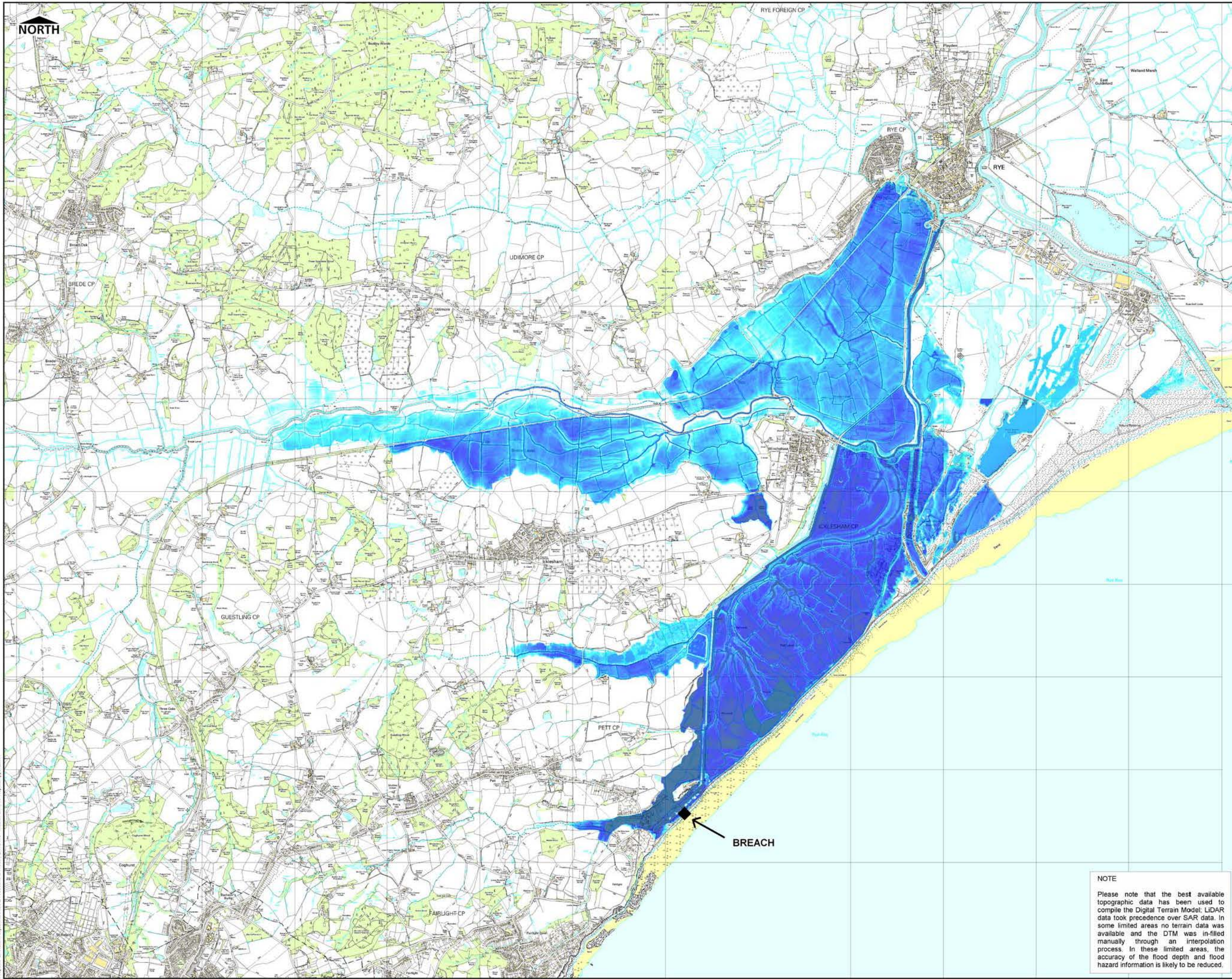

THIS DRAWING MAY BE USED ONLY FOR THE PURPOSE INTENDED AND ONLY WRITTEN DIMENSIONS SHALL BE USED

LEGEND

◆ Breach Location

Maximum Depth of Flooding [m]

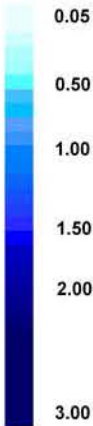

Copyright:  
Reproduced from the Ordnance Survey mapping with the permission of the Controller of Her Majesty's Stationery Office. (Crown Copyright). Unauthorised reproduction infringes Crown copyright and may lead to prosecution or civil proceedings.

Rother District Council Licence No 100018643 (2008). No further copies may be made.

Revision Details	By	Check	Date	Suffix

Drawing Status: **FINAL**

Job Title: **ROTHER DISTRICT COUNCIL SFRA**

Drawing Title: **Modelled Flood Depth as a result of a breach at Pett Level (allowing for overtopping) in a 0.5% (1 in 200 year) annual probability scenario in 2115**

Scale at A3: **1: 38,000**

Drawn	Approved
<b>AJG</b>	<b>JR</b>

Stage 1 Check	Stage 2 Check	Originated	Date

Scott Wilson  
Scott House  
Alençon Link, Basingstoke  
Hampshire, RG21 7PP  
Telephone: (01256) 310200  
Fax: (01256) 310201  
www.scottwilson.com



Drawing Number: **A 3.2.1**

NOTE

Please note that the best available topographic data has been used to compile the Digital Terrain Model. LIDAR data took precedence over SAR data. In some limited areas no terrain data was available and the DTM was in-filled manually through an interpolation process. In these limited areas, the accuracy of the flood depth and flood hazard information is likely to be reduced.



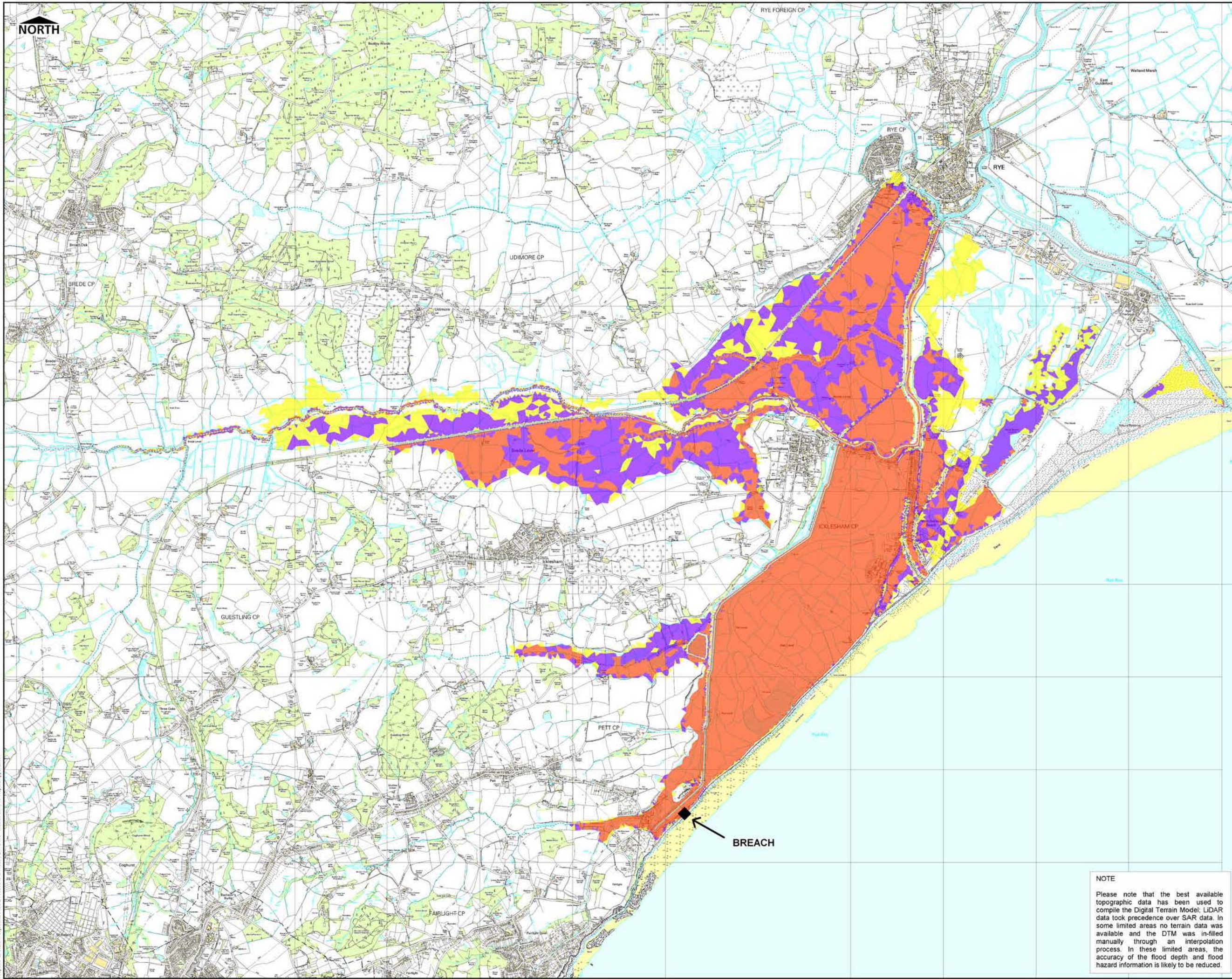

THIS DRAWING MAY BE USED ONLY FOR THE PURPOSE INTENDED AND ONLY WRITTEN DIMENSIONS SHALL BE USED

LEGEND

◆ Breach Location

Flood Hazard

- High
- Medium
- Low

Copyright  
Reproduced from the Ordnance Survey mapping with the permission of the Controller of Her Majesty's Stationary Office. (Crown Copyright). Unauthorised reproduction infringes Crown copyright and may lead to prosecution or civil proceedings.

Rother District Council Licence No 100018643 (2008). No further copies may be made.

Revision Details

Drawing Status

Job Title

ROTHER DISTRICT COUNCIL  
SFRA

Drawing Title  
Modelled Flood Hazard as a result of a breach at Pett Level (allowing for overtopping) in a 0.5% (1 in 200 year) annual probability scenario in 2115

Scale at A3

Drawn

Stage 1 Check

Scott Wilson

Scott House  
Alençon Link, Basingstoke  
Hampshire, RG21 7PP  
Telephone: (01256) 310200  
Fax: (01256) 310201  
www.scottwilson.com

Drawing Number

NOTE

Please note that the best available topographic data has been used to compile the Digital Terrain Model; LIDAR data took precedence over SAR data. In some limited areas no terrain data was available and the DTM was in-filled manually through an interpolation process. In these limited areas, the accuracy of the flood depth and flood hazard information is likely to be reduced.

BREACH

FINAL

ROTHER DISTRICT COUNCIL  
SFRA

Scale at A3

Drawn

Stage 1 Check

Scott Wilson

Scott House  
Alençon Link, Basingstoke  
Hampshire, RG21 7PP  
Telephone: (01256) 310200  
Fax: (01256) 310201  
www.scottwilson.com

Drawing Number

A 3.2.2



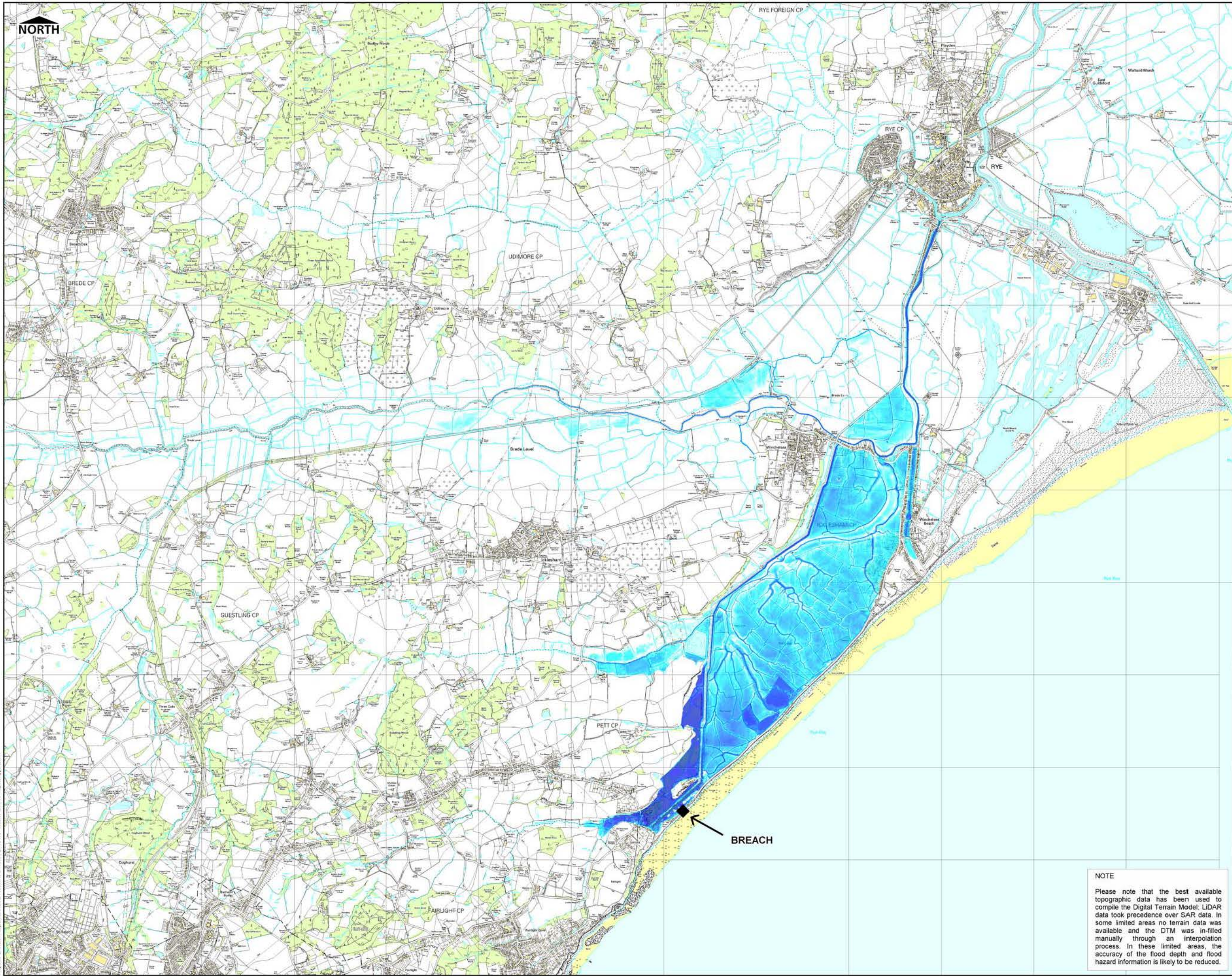

THIS DRAWING MAY BE USED ONLY FOR THE PURPOSE INTENDED AND ONLY WRITTEN DIMENSIONS SHALL BE USED

**LEGEND**

◆ Breach Location

**Maximum Depth of Flooding [m]**

0.05  
0.50  
1.00  
1.50  
2.00  
3.00

Copyright:  
Reproduced from the Ordnance Survey mapping with the permission of the Controller of Her Majesty's Stationary Office. (Crown Copyright). Unauthorised reproduction infringes Crown copyright and may lead to prosecution or civil proceedings.

Rother District Council Licence No 100018643 (2008). No further copies may be made.

Revision Details	By	Date	Suffix
	Check		

Drawing Status

**FINAL**

Job Title

**ROTHER DISTRICT COUNCIL  
SFRA**

Drawing Title

Modelled Flood Depth as a result of a breach at Pett Level (allowing for overtopping) in a 0.1% (1 in 1000 year) annual probability scenario in 2008

Scale at A3

**1: 38,000**

Drawn	Approved
<b>AJG</b>	<b>JR</b>

Stage 1 Check	Stage 2 Check	Originated	Date

Scott Wilson

Scott House  
Alençon Link, Basingstoke  
Hampshire, RG21 7PP  
Telephone: (01256) 310200  
Fax: (01256) 310201  
www.scottwilson.com

Drawing Number

**A 3.3.1**

NOTE

Please note that the best available topographic data has been used to compile the Digital Terrain Model; LIDAR data took precedence over SAR data. In some limited areas no terrain data was available and the DTM was in-filled manually through an interpolation process. In these limited areas, the accuracy of the flood depth and flood hazard information is likely to be reduced.



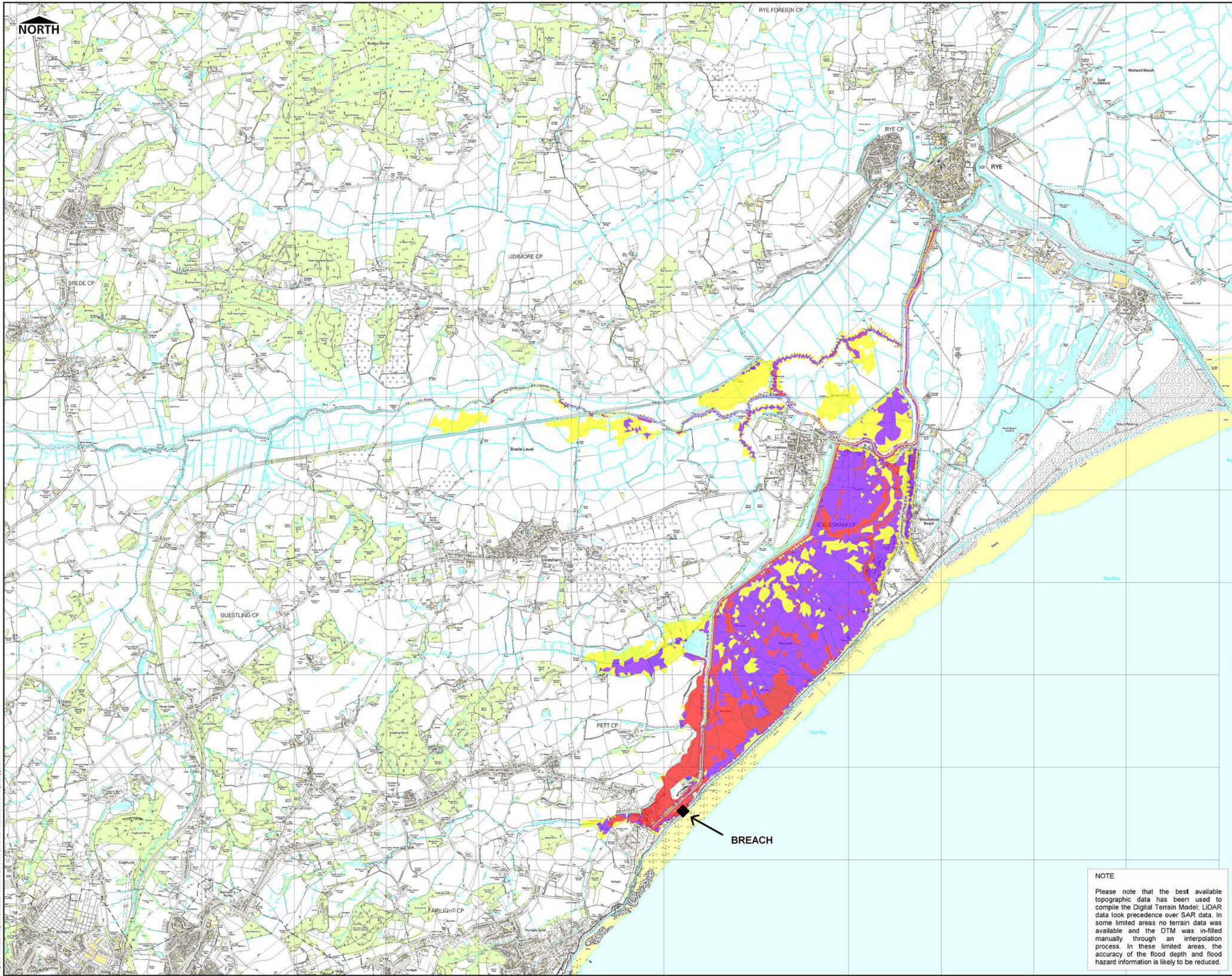

THIS DRAWING MAY BE USED ONLY FOR THE PURPOSE INTENDED AND ONLY WRITTEN DIMENSIONS SHALL BE USED

LEGEND

◆ Breach Location

Flood Hazard

High  
Medium  
Low

Copyright  
Reproduced from the Ordnance Survey mapping with the permission of the Controller of Her Majesty's Stationery Office. (Crown Copyright). Unauthorised reproduction infringes Crown copyright and may lead to prosecution or civil proceedings.

Rother District Council Licence No 100018643 (2008). No further copies may be made.

Revision Details By Check Date Suffix

Drawing Status FINAL

Job Title

ROTHER DISTRICT COUNCIL  
SFRA

Drawing Title  
Modelled Flood Hazard as a result of a breach at Pett Level (allowing for overtopping) in a 0.1% (1 in 1000 year) annual probability scenario in 2008

Scale at A3 1: 38,000

Drawn AJG Approved JR

Stage 1 Check Stage 2 Check Originated Date

Scott Wilson  
Scott House  
Alençon Link, Basingstoke  
Hampshire, RG21 7PP  
Telephone: (01256) 310200  
Fax: (01256) 310201  
www.scottwilson.com



Drawing Number A 3.3.2

NOTE

Please note that the best available topographic data has been used to compile the Digital Terrain Model. LIDAR data took precedence over SAR data. In some limited areas no terrain data was available and the DTM was in-filled manually through an interpolation process. In these limited areas, the accuracy of the flood depth and flood hazard information is likely to be reduced.



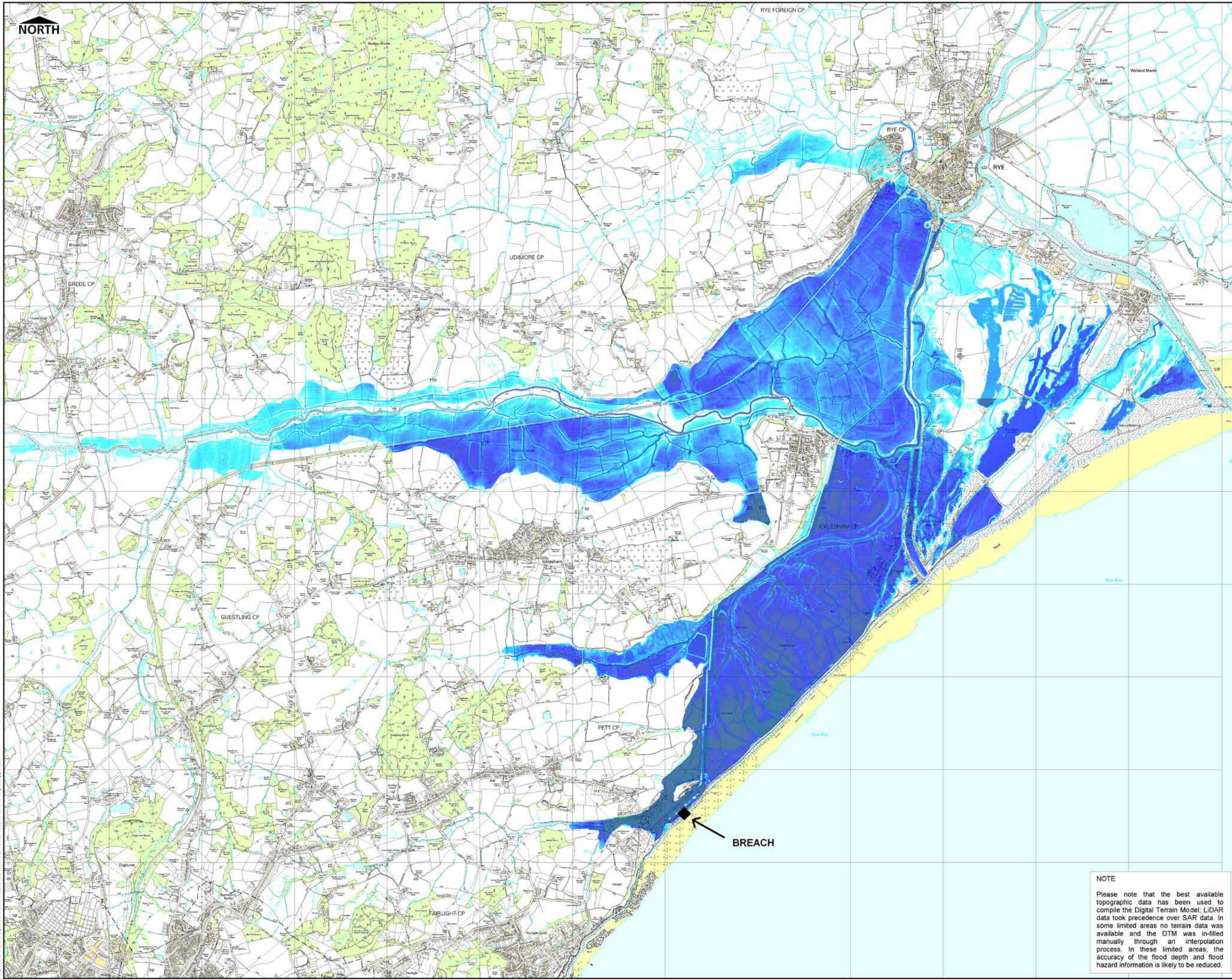

THIS DRAWING MAY BE USED ONLY FOR THE PURPOSE INTENDED AND ONLY WRITTEN DIMENSIONS SHALL BE USED

LEGEND

◆ Breach Location

Maximum Depth of Flooding [m]

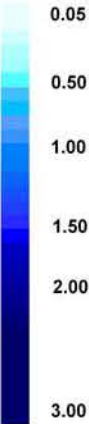

Copyright  
Reproduced from the Ordnance Survey mapping with the permission of the Controller of Her Majesty's Stationery Office. (Crown Copyright). Unauthorised reproduction infringes Crown copyright and may lead to prosecution or civil proceedings.

Rother District Council Licence No 100018643 (2008). No further copies may be made.

Revision Details

Drawing Status

Job Title

ROTHER DISTRICT COUNCIL  
SFRA

Drawing Title  
Modelled Flood Depth as a result of a breach at Pett Level (allowing for overtopping) in a 0.1% (1 in 1000 year) annual probability scenario in 2115

Scale at A3

Drawn

Stage 1 Check

Scott Wilson  
Scott House  
Alençon Link, Basingstoke  
Hampshire, RG21 7PP  
Telephone (01256) 310200  
Fax (01256) 310201  
www.scottwilson.com

Drawing Number

NOTE

Please note that the best available topographic data has been used to compile the Digital Terrain Model; LIDAR data took precedence over SAR data. In some limited areas no terrain data was available and the DTM was in-filled manually through an interpolation process. In these limited areas, the accuracy of the flood depth and flood hazard information is likely to be reduced.

A 3.4.1



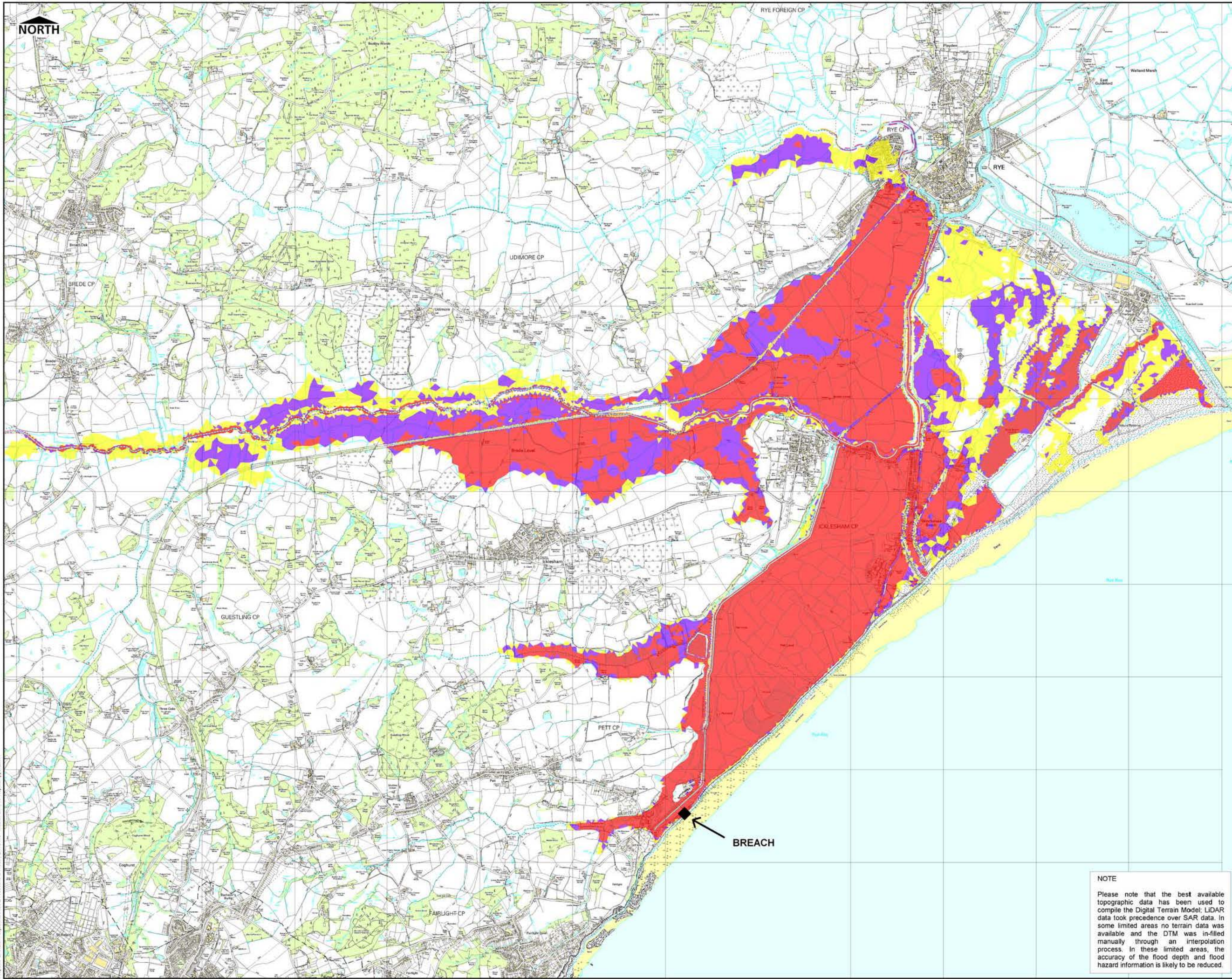

THIS DRAWING MAY BE USED ONLY FOR THE PURPOSE INTENDED AND ONLY WRITTEN DIMENSIONS SHALL BE USED

### LEGEND

◆ Breach Location

### Flood Hazard

High  
Medium  
Low

Copyright  
Reproduced from the Ordnance Survey mapping with the permission of the Controller of Her Majesty's Stationery Office. (Crown Copyright). Unauthorised reproduction infringes Crown copyright and may lead to prosecution or civil proceedings.

Rother District Council Licence No 100018643 (2008). No further copies may be made.

Revision Details By Check Date Suffix

Drawing Status FINAL

Job Title

ROTHER DISTRICT COUNCIL  
SFRA

Drawing Title  
Modelled Flood Hazard as a result of a breach at Pett Level (allowing for overtopping) in a 0.1% (1 in 1000 year) annual probability scenario in 2115

Scale at A3 1: 38,000

Drawn AJG Approved JR

Stage 1 Check Stage 2 Check Originated Date

Scott Wilson  
Scott House  
Alençon Link, Basingstoke  
Hampshire, RG21 7PP  
Telephone (01256) 310200  
Fax (01256) 310201  
www.scottwilson.com

Drawing Number A 3.4.2

### NOTE

Please note that the best available topographic data has been used to compile the Digital Terrain Model; LIDAR data took precedence over SAR data. In some limited areas no terrain data was available and the DTM was in-filled manually through an interpolation process. In these limited areas, the accuracy of the flood depth and flood hazard information is likely to be reduced.