



THIS DRAWING MAY BE USED ONLY FOR THE PURPOSE INTENDED AND ONLY WRITTEN DIMENSIONS SHALL BE USED

LEGEND

◆ Breach Location

Maximum Depth of Flooding [m]

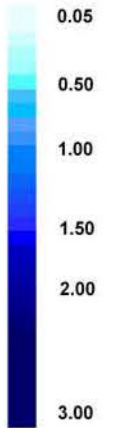

Copyright
 Reproduced from the Ordnance Survey mapping with the permission of the Controller of Her Majesty's Stationery Office. (Crown Copyright). Unauthorised reproduction infringes Crown copyright and may lead to prosecution or civil proceedings.

Rother District Council Licence No 100018643 (2008). No further copies may be made.

Revision Details	By	Date	Suffix
	Check		

Drawing Status: **FINAL**

Job Title: **ROTHER DISTRICT COUNCIL SFRA**

Drawing Title: **Modelled Flood Depth as a result of a breach at Winchelsea Beach (allowing for overtopping) in a 0.5% (1 in 200 year) annual probability scenario in 2008**

Scale at A3: **1: 30,000**

Drawn: **AJG** Approved: **JR**

Stage 1 Check	Stage 2 Check	Originated	Date

Scott Wilson
 Scott House
 Alençon Link, Basingstoke
 Hampshire, RG21 7FF
 Telephone (01256) 310200
 Fax (01256) 310201
 www.scottwilson.com



Drawing Number: **A 4.1.1**

NOTE
 Please note that the best available topographic data has been used to compile the Digital Terrain Model. LIDAR data took precedence over SAR data. In some limited areas no terrain data was available and the DTM was in-filled manually through an interpolation process. In these limited areas, the accuracy of the flood depth and flood hazard information is likely to be reduced.

Plot Date: 13/03/2008
 Filename: L:\WaterProjects & Jobs\0118000 to 0118999\0118410 - Rother SFRA\7 Report\Appendix A

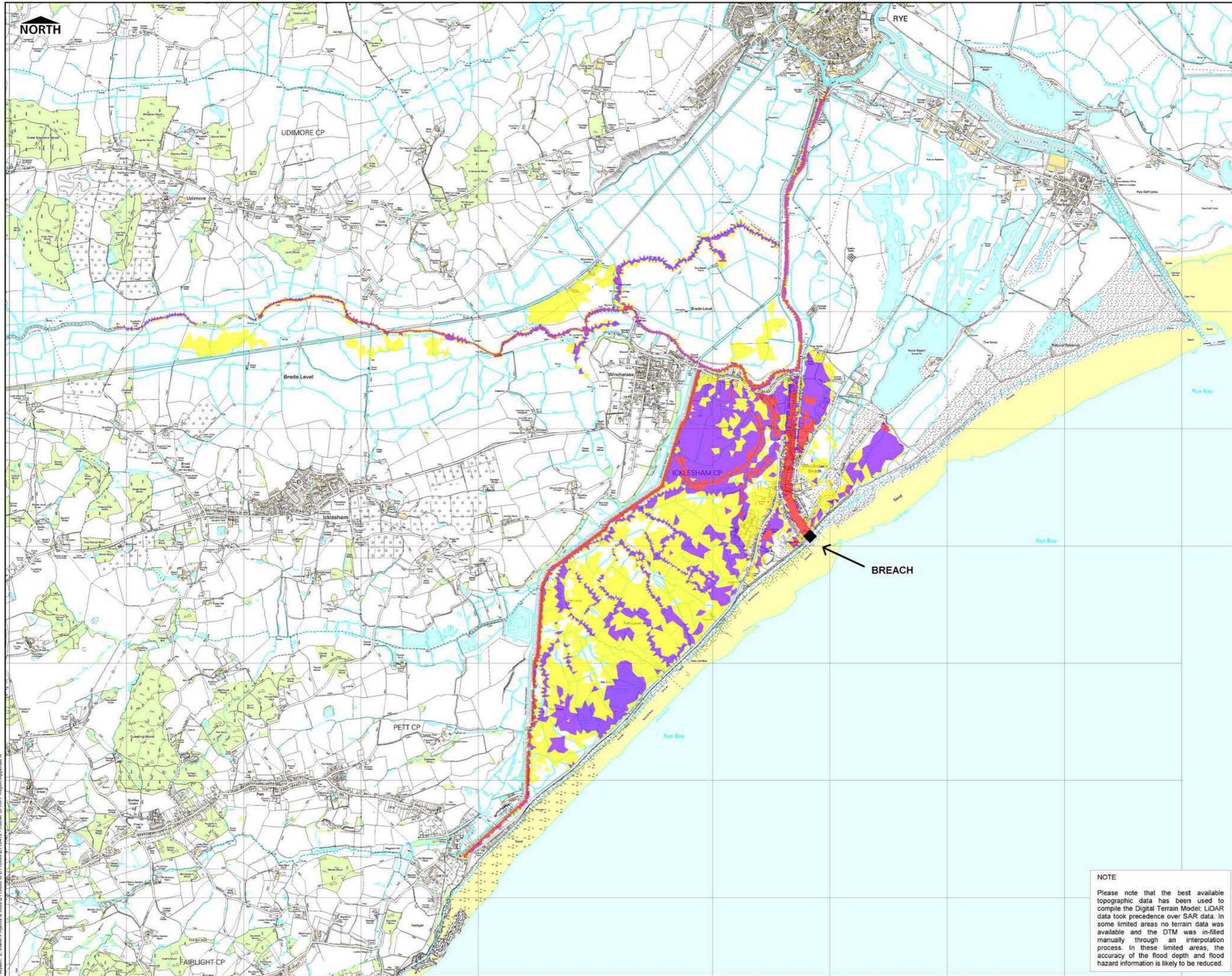

THIS DRAWING MAY BE USED ONLY FOR THE PURPOSE INTENDED AND ONLY WRITTEN DIMENSIONS SHALL BE USED

LEGEND

◆ Breach Location

Flood Hazard

- High
- Medium
- Low

Copyright
 Reproduced from the Ordnance Survey mapping with the permission of the Controller of Her Majesty's Stationary Office. (Crown Copyright). Unauthorised reproduction infringes Crown copyright and may lead to prosecution or civil proceedings.

Rother District Council Licence No 100018643 (2008). No further copies may be made.

Revision Details	By	Date	Suffix
	Check		

Drawing Status: **FINAL**

Job Title: **ROTHER DISTRICT COUNCIL SFRA**

Drawing Title: **Modelled Flood Hazard as a result of a breach at Winchelsea Beach (allowing for overtopping) in a 0.5% (1 in 200 year) annual probability scenario in 2008**

Scale at A3: **1: 30,000**

Drawn: **AJG** Approved: **JR**

Stage 1 Check	Stage 2 Check	Originated	Date

Scott Wilson
 Scott House
 Alençon Link, Basingstoke
 Hampshire, RG21 7FF
 Telephone: 01256 310200
 Fax: 01256 310201
 www.scottwilson.com



Drawing Number: **A 4.1.2**

NOTE
 Please note that the best available topographic data has been used to compile the Digital Terrain Model; LIDAR data took precedence over SAR data. In some limited areas no terrain data was available and the DTM was in-filled manually through an interpolation process. In these limited areas, the accuracy of the flood depth and flood hazard information is likely to be reduced.

Plot Date: 13/03/2008
 Filename: L:\WaterProjects & Jobs\0118000 to 0118999\0118410 - Rother SFRA\7 Report\Appendix A

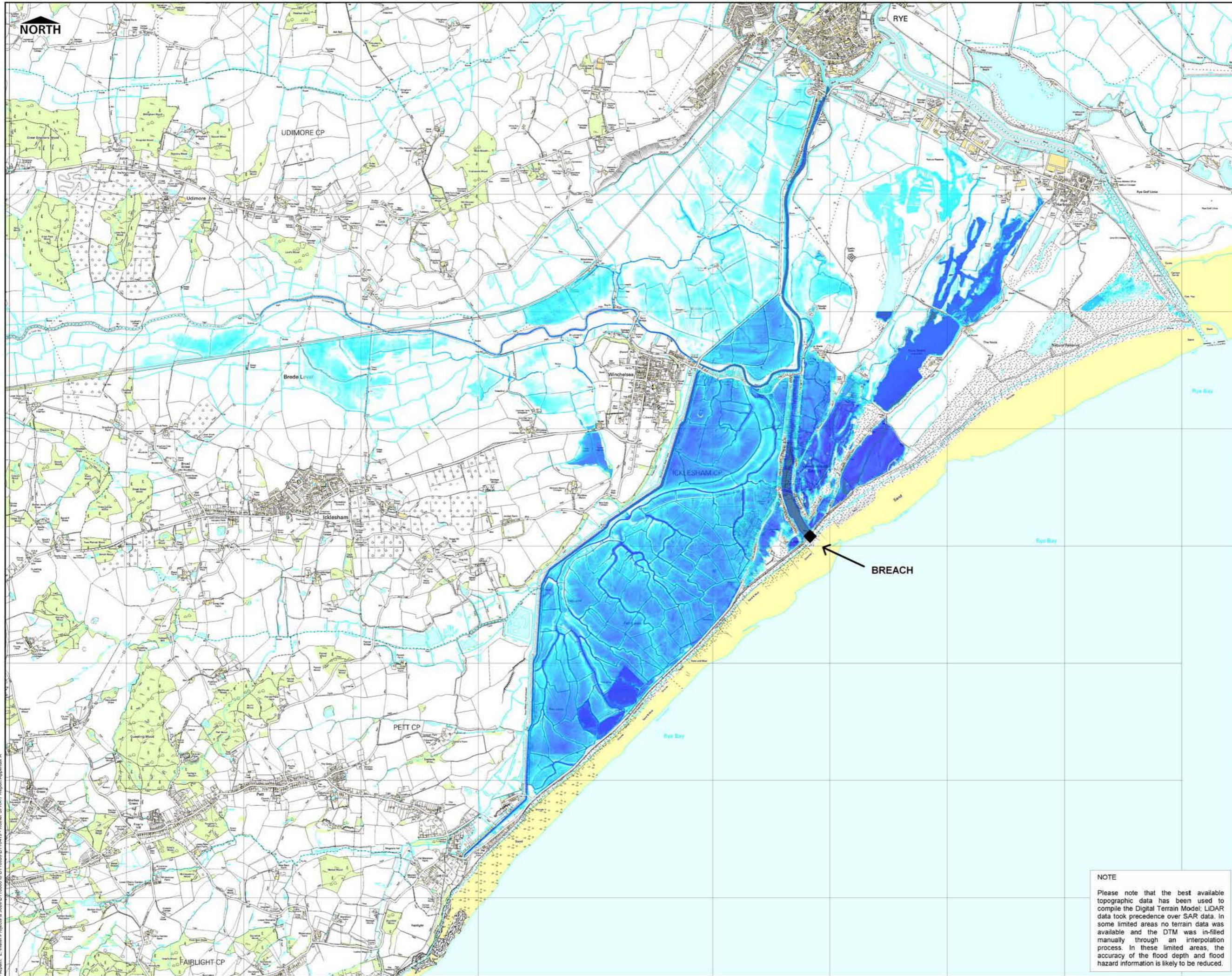

THIS DRAWING MAY BE USED ONLY FOR THE PURPOSE INTENDED AND ONLY WRITTEN DIMENSIONS SHALL BE USED

LEGEND

◆ Breach Location

Maximum Depth of Flooding [m]

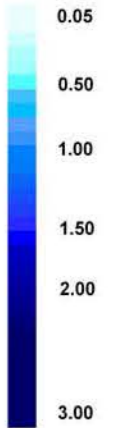

Copyright
 Reproduced from the Ordnance Survey mapping with the permission of the Controller of Her Majesty's Stationery Office. (Crown Copyright). Unauthorised reproduction infringes Crown copyright and may lead to prosecution or civil proceedings.

Rother District Council Licence No 100018643 (2008). No further copies may be made.

Revision Details	By	Date	Suffix
	Check		

Drawing Status: **FINAL**

Job Title: **ROTHER DISTRICT COUNCIL SFRA**

Drawing Title: **Modelled Flood Depth as a result of a breach at Winchelsea Beach (allowing for overtopping) in a 0.5% (1 in 200 year) annual probability scenario in 2115**

Scale at A3: **1: 30,000**

Drawn: **AJG** Approved: **JR**

Stage 1 Check	Stage 2 Check	Originated	Date

Scott Wilson
 Scott House
 Alençon Link, Basingstoke
 Hampshire, RG21 7FF
 Telephone: (01256) 310200
 Fax: (01256) 310201
 www.scottwilson.com



Drawing Number: **A 4.2.1**

NOTE
 Please note that the best available topographic data has been used to compile the Digital Terrain Model. LIDAR data took precedence over SAR data. In some limited areas no terrain data was available and the DTM was in-filled manually through an interpolation process. In these limited areas, the accuracy of the flood depth and flood hazard information is likely to be reduced.

Plot Date: 13/03/2028
 Filename: L:\WaterProjects & Jobs\0118000 to 0118999\0118410 - Rother SFRA\7 Report\Appendix A

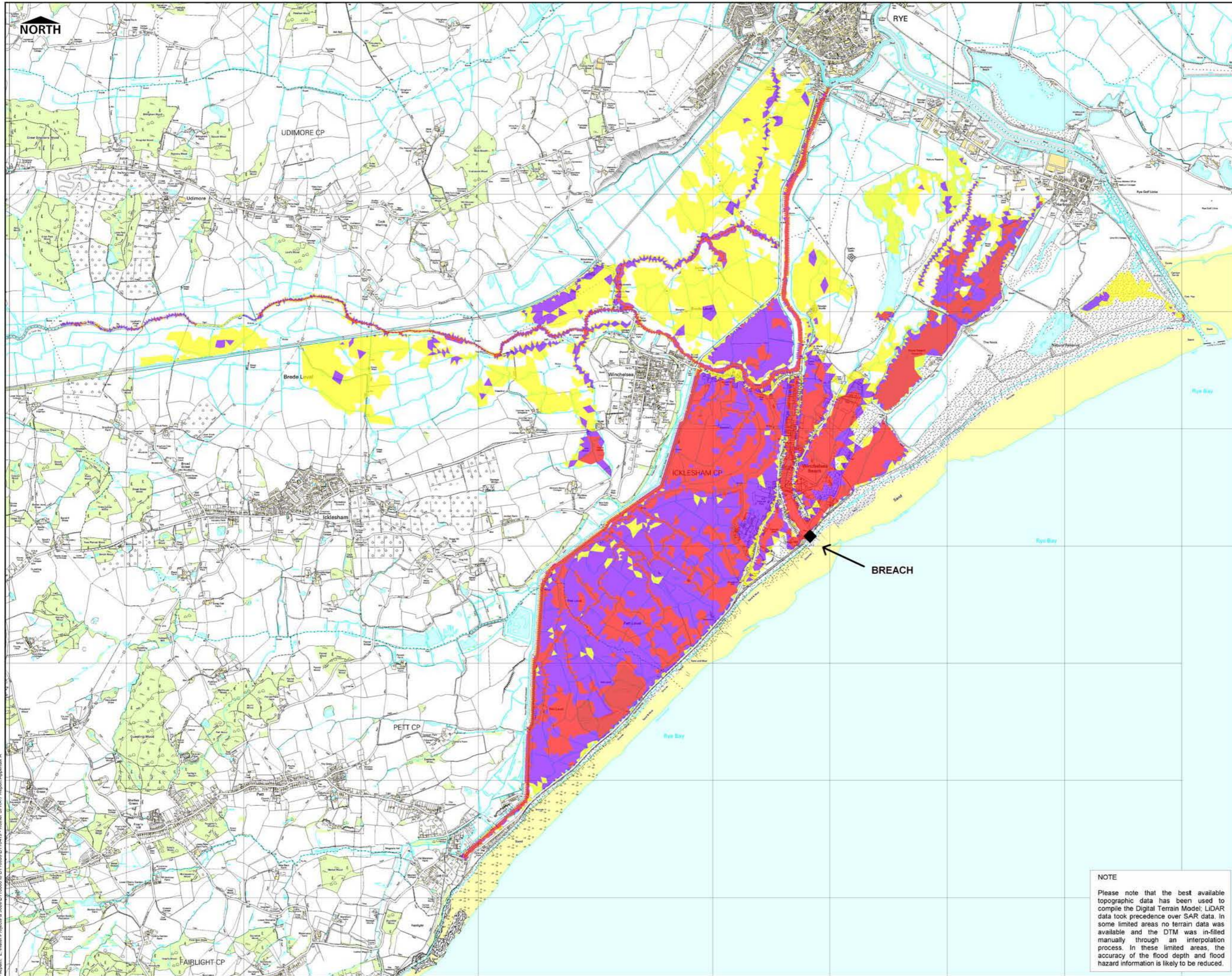

THIS DRAWING MAY BE USED ONLY FOR THE PURPOSE INTENDED AND ONLY WRITTEN DIMENSIONS SHALL BE USED

LEGEND

◆ Breach Location

Flood Hazard

- High
- Medium
- Low

Copyright
 Reproduced from the Ordnance Survey mapping with the permission of the Controller of Her Majesty's Stationery Office. (Crown Copyright). Unauthorised reproduction infringes Crown copyright and may lead to prosecution or civil proceedings.

Rother District Council Licence No 100018643 (2008). No further copies may be made.

Revision Details	By	Date	Suffix
	Check		

Drawing Status: **FINAL**

Job Title: **ROTHER DISTRICT COUNCIL SFRA**

Drawing Title: **Modelled Flood Hazard as a result of a breach at Winchelsea Beach (allowing for overtopping) in a 0.5% (1 in 200 year) annual probability scenario in 2115**

Scale at A3: **1: 30,000**

Drawn: **AJG** Approved: **JR**

Stage 1 Check	Stage 2 Check	Originated	Date

Scott Wilson
 Scott House
 Alençon Link, Basingstoke
 Hampshire, RG21 7FP
 Telephone: 01256 310200
 Fax: 01256 310201
 www.scottwilson.com



Drawing Number: **A 4.2.2**

NOTE
 Please note that the best available topographic data has been used to compile the Digital Terrain Model. LIDAR data took precedence over SAR data. In some limited areas no terrain data was available and the DTM was in-filled manually through an interpolation process. In these limited areas, the accuracy of the flood depth and flood hazard information is likely to be reduced.

Plot Date: 13/03/2028
 Filename: L:\WaterProjects & Jobs\0118000 to 0118999\0118410 - Rother SFRA\7 Report\Appendix A



THIS DRAWING MAY BE USED ONLY FOR THE PURPOSE INTENDED AND ONLY WRITTEN DIMENSIONS SHALL BE USED

LEGEND

◆ Breach Location

Maximum Depth of Flooding [m]

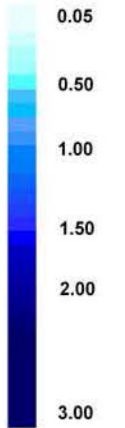

Copyright
 Reproduced from the Ordnance Survey mapping with the permission of the Controller of Her Majesty's Stationery Office. (Crown Copyright). Unauthorised reproduction infringes Crown copyright and may lead to prosecution or civil proceedings.

Rother District Council Licence No 100018643 (2008). No further copies may be made.

Revision Details	By	Date	Suffix
	Check		

Drawing Status: **FINAL**

Job Title: **ROTHER DISTRICT COUNCIL SFRA**

Drawing Title: **Modelled Flood Depth as a result of a breach at Winchelsea Beach (allowing for overtopping) in a 0.1% (1 in 1000 year) annual probability scenario in 2008**

Scale at A3: **1: 30,000**

Drawn: **AJG** Approved: **JR**

Stage 1 Check	Stage 2 Check	Originated	Date

Scott Wilson
 Scott House
 Alençon Link, Basingstoke
 Hampshire, RG21 7FF
 Telephone: (01256) 310200
 Fax: (01256) 310201
 www.scottwilson.com



Drawing Number: **A 4.3.1**

NOTE
 Please note that the best available topographic data has been used to compile the Digital Terrain Model. LIDAR data took precedence over SAR data. In some limited areas no terrain data was available and the DTM was in-filled manually through an interpolation process. In these limited areas, the accuracy of the flood depth and flood hazard information is likely to be reduced.

Plot Date: 13/06/2008
 Filename: L:\WaterProjects & Jobs\0118000 to 0118999\0118410 - Rother SFRA\7 Report\Appendix A

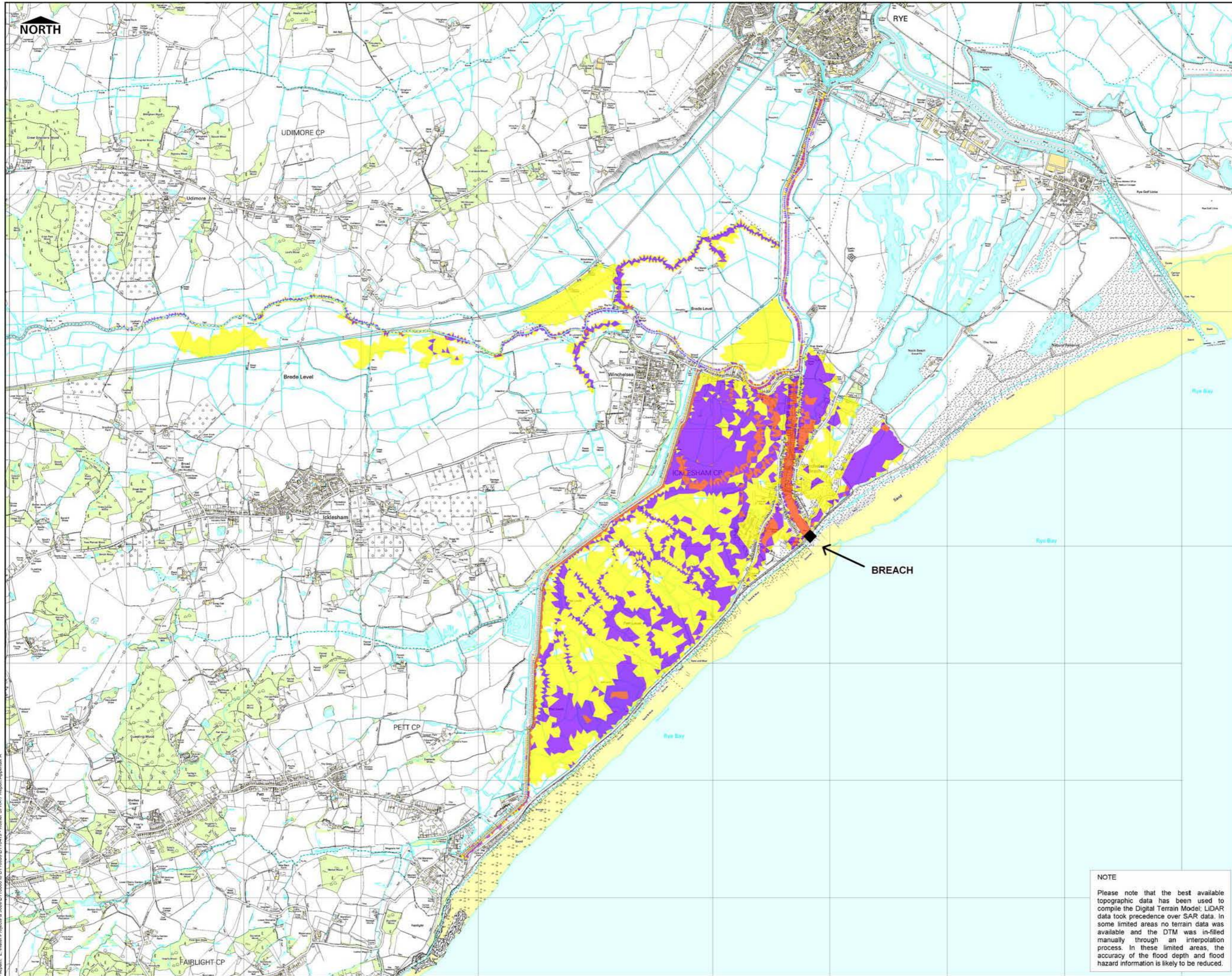

THIS DRAWING MAY BE USED ONLY FOR THE PURPOSE INTENDED AND ONLY WRITTEN DIMENSIONS SHALL BE USED

LEGEND

◆ Breach Location

Flood Hazard

- High
- Medium
- Low

Copyright
 Reproduced from the Ordnance Survey mapping with the permission of the Controller of Her Majesty's Stationery Office. (Crown Copyright). Unauthorised reproduction infringes Crown copyright and may lead to prosecution or civil proceedings.

Rother District Council Licence No 100018643 (2008). No further copies may be made.

Revision Details	By	Date	Suffix
	Check		

Drawing Status: **FINAL**

Job Title: **ROTHER DISTRICT COUNCIL SFRA**

Drawing Title: **Modelled Flood Hazard as a result of a breach at Winchelsea Beach (allowing for overtopping) in a 0.1% (1 in 1000 year) annual probability scenario in 2008**

Scale at A3: **1: 30,000**

Drawn: **AJG** Approved: **JR**

Stage 1 Check	Stage 2 Check	Originated	Date

Scott Wilson
 Scott House
 Alençon Link, Basingstoke
 Hampshire, RG21 7FF
 Telephone: 01256 310200
 Fax: 01256 310201
 www.scottwilson.com



Drawing Number: **A 4.3.2**

NOTE
 Please note that the best available topographic data has been used to compile the Digital Terrain Model. LIDAR data took precedence over SAR data. In some limited areas no terrain data was available and the DTM was in-filled manually through an interpolation process. In these limited areas, the accuracy of the flood depth and flood hazard information is likely to be reduced.

Plot Date: 13/03/2008
 Filename: L:\WaterProjects & Jobs\0118000 to 0118999\0118410 - Rother SFRA\7 Report\Appendix A

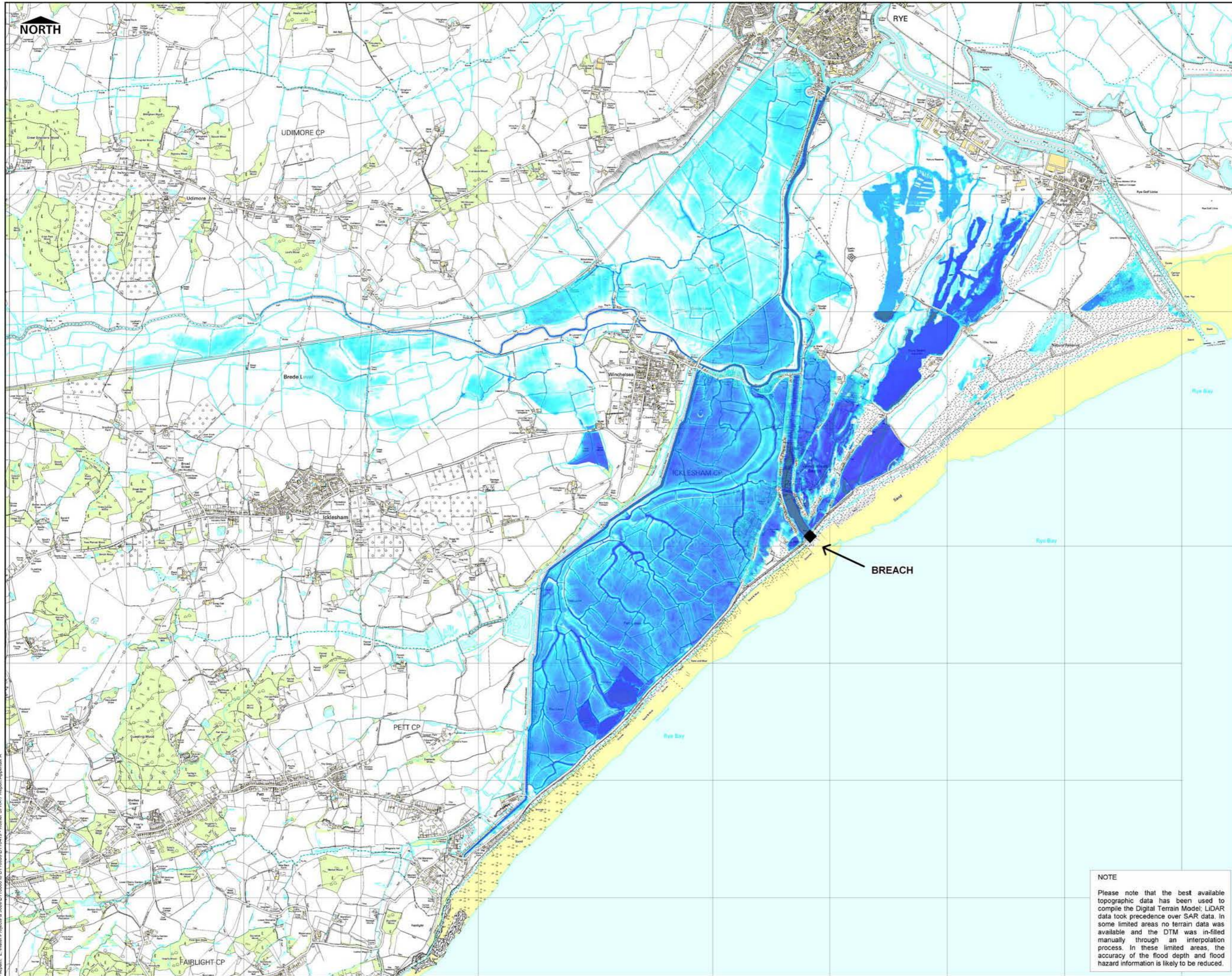

THIS DRAWING MAY BE USED ONLY FOR THE PURPOSE INTENDED AND ONLY WRITTEN DIMENSIONS SHALL BE USED

LEGEND

◆ Breach Location

Maximum Depth of Flooding [m]

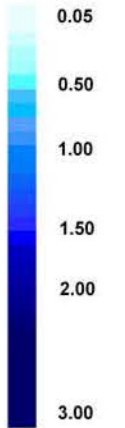

Copyright
 Reproduced from the Ordnance Survey mapping with the permission of the Controller of Her Majesty's Stationery Office. (Crown Copyright). Unauthorised reproduction infringes Crown copyright and may lead to prosecution or civil proceedings.

Rother District Council Licence No 100018643 (2008). No further copies may be made.

Revision Details	By	Date	Suffix
	Check		

Drawing Status: **FINAL**

Job Title: **ROTHER DISTRICT COUNCIL SFRA**

Drawing Title: **Modelled Flood Depth as a result of a breach at Winchelsea Beach (allowing for overtopping) in a 0.1% (1 in 1000 year) annual probability scenario in 2115**

Scale at A3: **1: 30,000**

Drawn: AJG	Approved: JR
-------------------	---------------------

Stage 1 Check	Stage 2 Check	Originated	Date
---------------	---------------	------------	------

Scott Wilson
 Scott House
 Alençon Link, Basingstoke
 Hampshire, RG21 7FP
 Telephone: (01256) 310200
 Fax: (01256) 310201
 www.scottwilson.com



Drawing Number: **A 4.4.1**

NOTE
 Please note that the best available topographic data has been used to compile the Digital Terrain Model. LIDAR data took precedence over SAR data. In some limited areas no terrain data was available and the DTM was in-filled manually through an interpolation process. In these limited areas, the accuracy of the flood depth and flood hazard information is likely to be reduced.

Plot Date: 13/03/2028
 Filename: L:\WaterProjects & Jobs\0118000 to 0118999\0118410 - Rother SFRA\7 Report\Appendix A

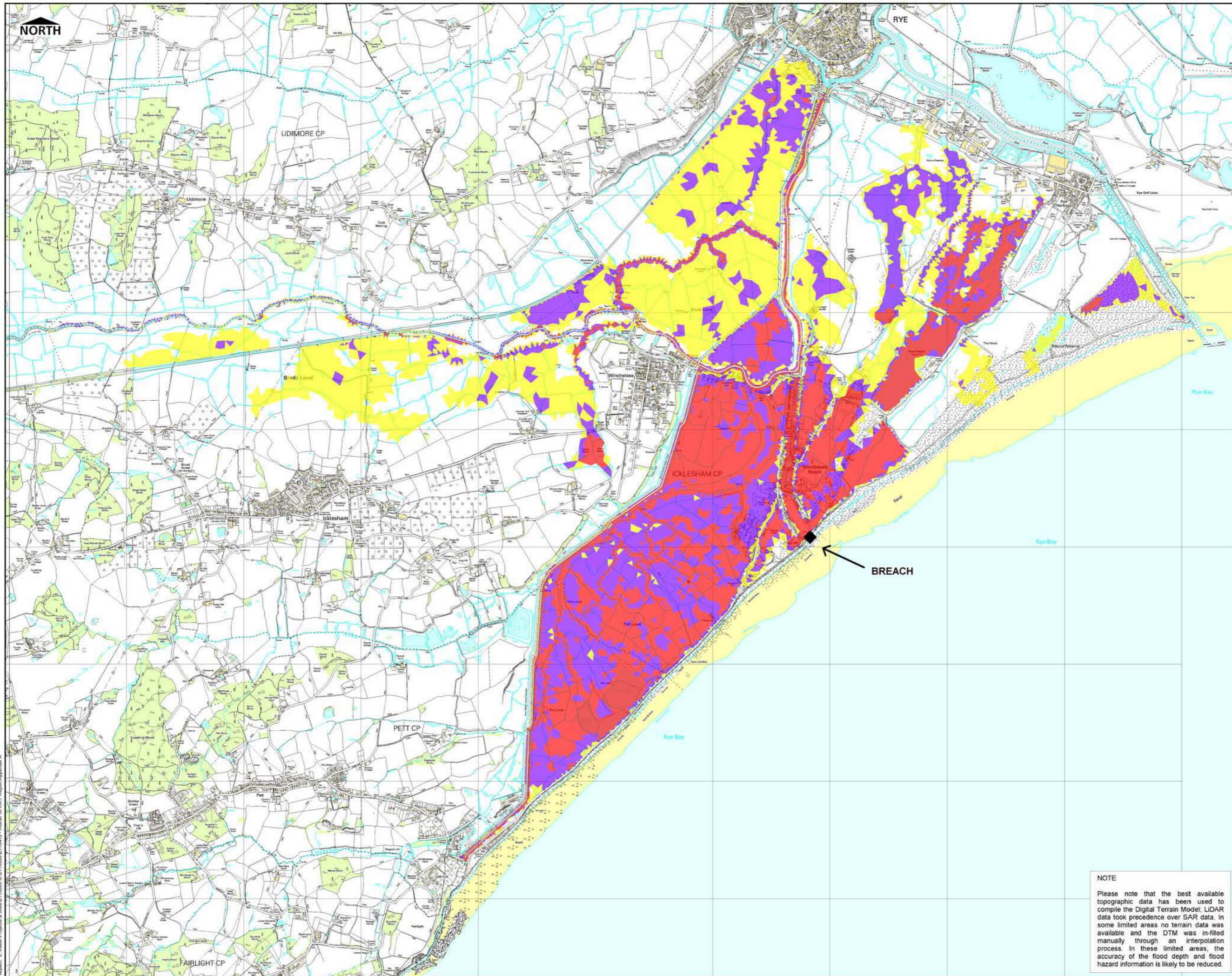

THIS DRAWING MAY BE USED ONLY FOR THE PURPOSE INTENDED AND ONLY WRITTEN DIMENSIONS SHALL BE USED

LEGEND

◆ Breach Location

Flood Hazard

- High
- Medium
- Low

Copyright
 Reproduced from the Ordnance Survey mapping with the permission of the Controller of Her Majesty's Stationery Office. (Crown Copyright). Unauthorised reproduction infringes Crown copyright and may lead to prosecution or civil proceedings.

Rother District Council Licence No 100018643 (2008). No further copies may be made.

Revision Details	By	Date	Suffix
	Check		

Drawing Status: **FINAL**

Job Title: **ROTHER DISTRICT COUNCIL SFRA**

Drawing Title: **Modelled Flood Hazard as a result of a breach at Winchelsea Beach (allowing for overtopping) in a 0.1% (1 in 1000 year) annual probability scenario in 2115**

Scale at A3: **1: 30,000**

Drawn: **AJG** Approved: **JR**

Stage 1 Check	Stage 2 Check	Originated	Date

Scott Wilson
 Scott House
 Alençon Link, Basingstoke
 Hampshire, RG21 7FF
 Telephone: (01256) 310200
 Fax: (01256) 310201
 www.scottwilson.com



Drawing Number: **A 4.4.2**

NOTE
 Please note that the best available topographic data has been used to compile the Digital Terrain Model. LIDAR data took precedence over SAR data. In some limited areas no terrain data was available and the DTM was in-filled manually through an interpolation process. In these limited areas, the accuracy of the flood depth and flood hazard information is likely to be reduced.

Plot Date: 13/03/2028
 Filename: L:\WaterProjects & Jobs\0118000 to 0118999\0118410 - Rother SFRA\7 Report\Appendix A