

THIS DRAWING MAY BE USED ONLY FOR THE PURPOSE INTENDED AND ONLY WRITTEN DIMENSIONS SHALL BE USED

LEGEND

◆ Breach Location

Maximum Depth of Flooding [m]

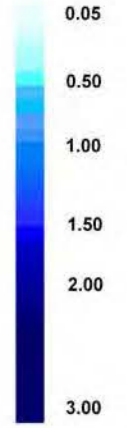

Copyright
 Reproduced from the Ordnance Survey mapping with the permission of the Controller of Her Majesty's Stationery Office. (Crown Copyright). Unauthorised reproduction infringes Crown copyright and may lead to prosecution or civil proceedings.
 Rother District Council Licence No 100018643 (2008). No further copies may be made.

Revision Details	By	Date	Suffix

Drawing Status: **FINAL**

Job Title: **ROTHER DISTRICT COUNCIL SFRA**

Drawing Title: **Modelled Flood Depth as a result of a breach at Rye South (allowing for overtopping) in a 0.5% (1 in 200 year) annual probability scenario in 2008**

Scale at A3: **1: 5,000**

Drawn: **AJG** Approved: **JR**

Stage 1 Check	Stage 2 Check	Originated	Date

Scott Wilson
 Scott House
 Alençon Link, Basingstoke
 Hampshire, RG23 7FP
 Telephone (01256) 310200
 Fax (01256) 310201
 www.scottwilson.com

Drawing Number: **A 7.1.1**

Plot Date: 13/03/2008
 File Path: L:\Water\Projects & Jobs\0118000\10-D118000-10-Rother-SFRA\07-Report\Appendix A

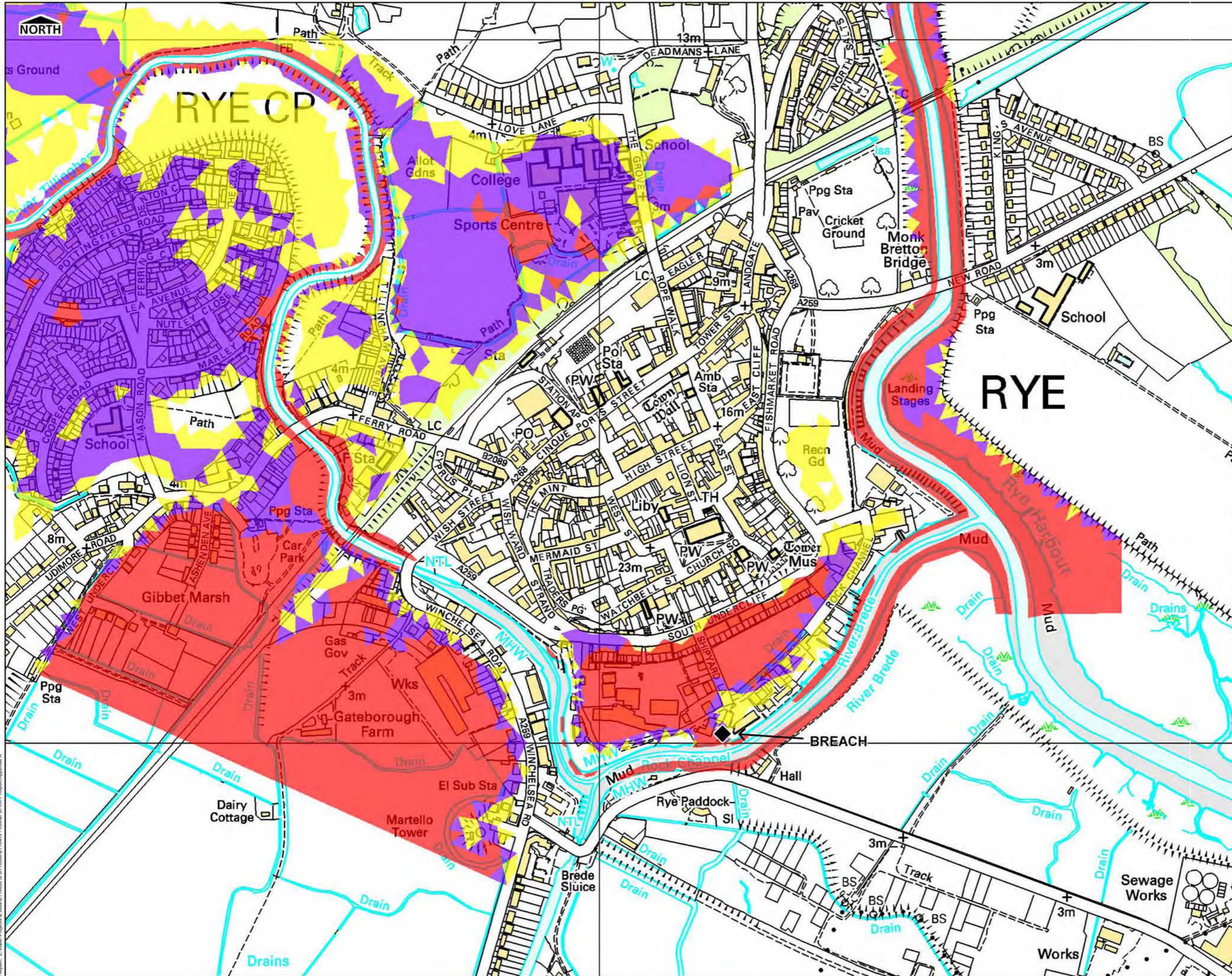

THIS DRAWING MAY BE USED ONLY FOR THE PURPOSE INTENDED AND ONLY WRITTEN DIMENSIONS SHALL BE USED

LEGEND

◆ Breach Location

Flood Hazard

- High
- Medium
- Low

Copyright
 Reproduced from the Ordnance Survey mapping with the permission of the Controller of Her Majesty's Stationery Office. (Crown Copyright). Unauthorised reproduction infringes Crown copyright and may lead to prosecution or civil proceedings.

Rother District Council Licence No 100018643 (2008). No further copies may be made.

Revision Details	By	Check	Date	Surfix

Drawing Status: **FINAL**

Job Title: **ROTHER DISTRICT COUNCIL SFRA**

Drawing Title: **Modelled Flood Hazard as a result of a breach at Rye South (allowing for overtopping) in a 0.5% (1 in 200 year) annual probability scenario in 2008**

Scale at A3: **1: 5,000**

Drawn: **AJG** Approved: **JR**

Stage 1 Check	Stage 2 Check	Originated	Date

Scott Wilson
 Scott House
 Alençon Link, Basingstoke
 Hampshire, RG23 7FP
 Telephone: (01256) 310200
 Fax: (01256) 310201
 www.scottwilson.com



Drawing Number: **A 7.1.2**

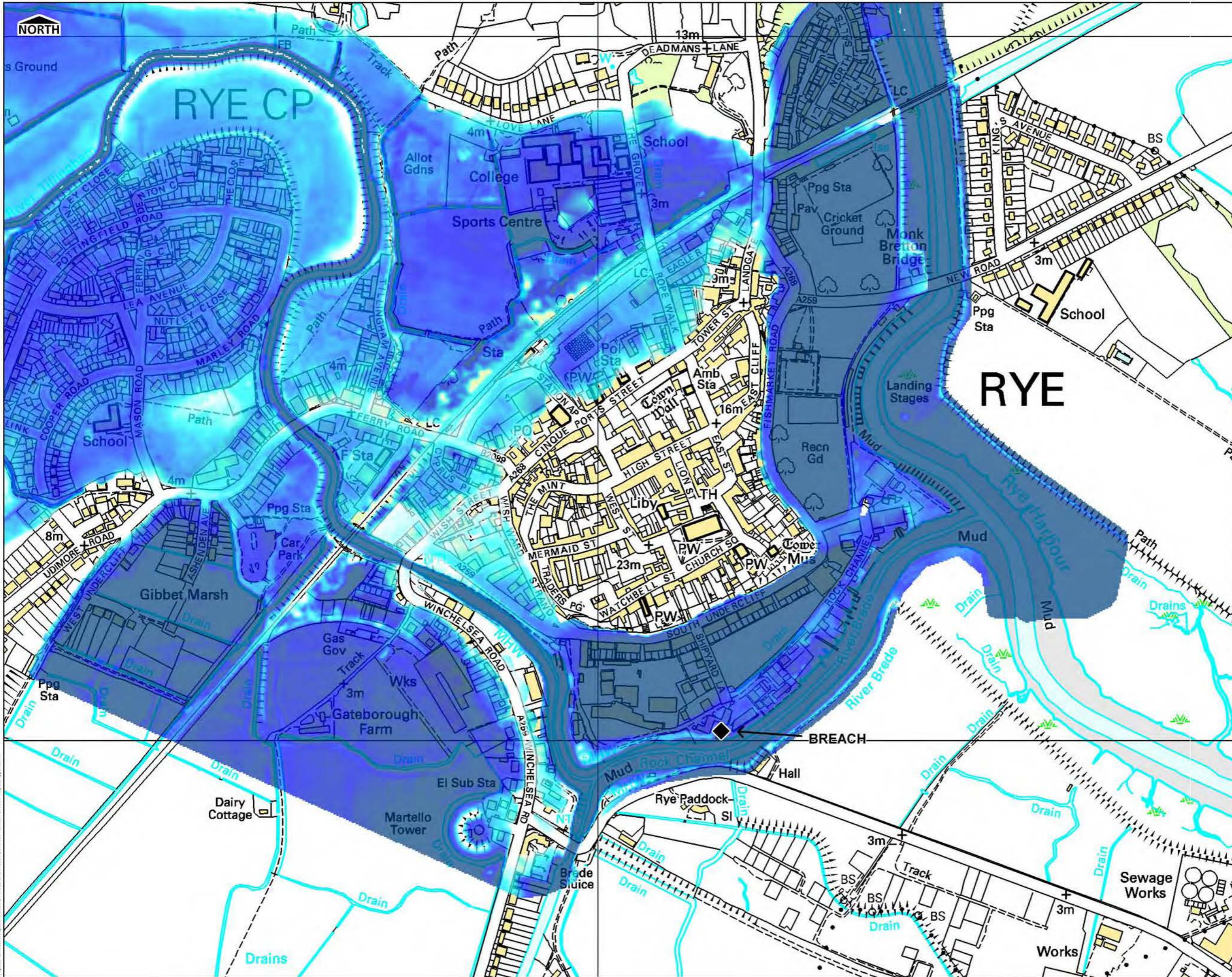

THIS DRAWING MAY BE USED ONLY FOR THE PURPOSE INTENDED AND ONLY WRITTEN DIMENSIONS SHALL BE USED

LEGEND

- ◆ Breach Location

Maximum Depth of Flooding [m]

- 0.05
- 0.50
- 1.00
- 1.50
- 2.00
- 3.00

Copyright
Reproduced from the Ordnance Survey mapping with the permission of the Controller of Her Majesty's Stationery Office. (Crown Copyright). Unauthorised reproduction infringes Crown copyright and may lead to prosecution or civil proceedings.
Rother District Council Licence No 100018643 (2008). No further copies may be made.

Revision Details	By	Check	Date	Suffix

Drawing Status: **FINAL**

Job Title: **ROTHER DISTRICT COUNCIL SFRA**

Drawing Title: **Modelled Flood Depth as a result of a breach at Rye South (allowing for overtopping) in a 0.5% (1 in 200 year) annual probability scenario in 2115**

Scale at A3: **1: 5,000**

Drawn: AJG	Approved: JR
Stage 1 Check:	Stage 2 Check:
Originated:	Date:

Scott Wilson
Scott House
Alençon Link, Basingstoke
Hampshire, RG23 7FF
Telephone (01256) 310200
Fax (01256) 310201
www.scottwilson.com

Drawing Number: **A 7.2.1**

Plot Date: 13/03/2008
 Filepath: L:\Water\Projects & Jobs\0118643\0118643\0118643\17 Report\Appendix A

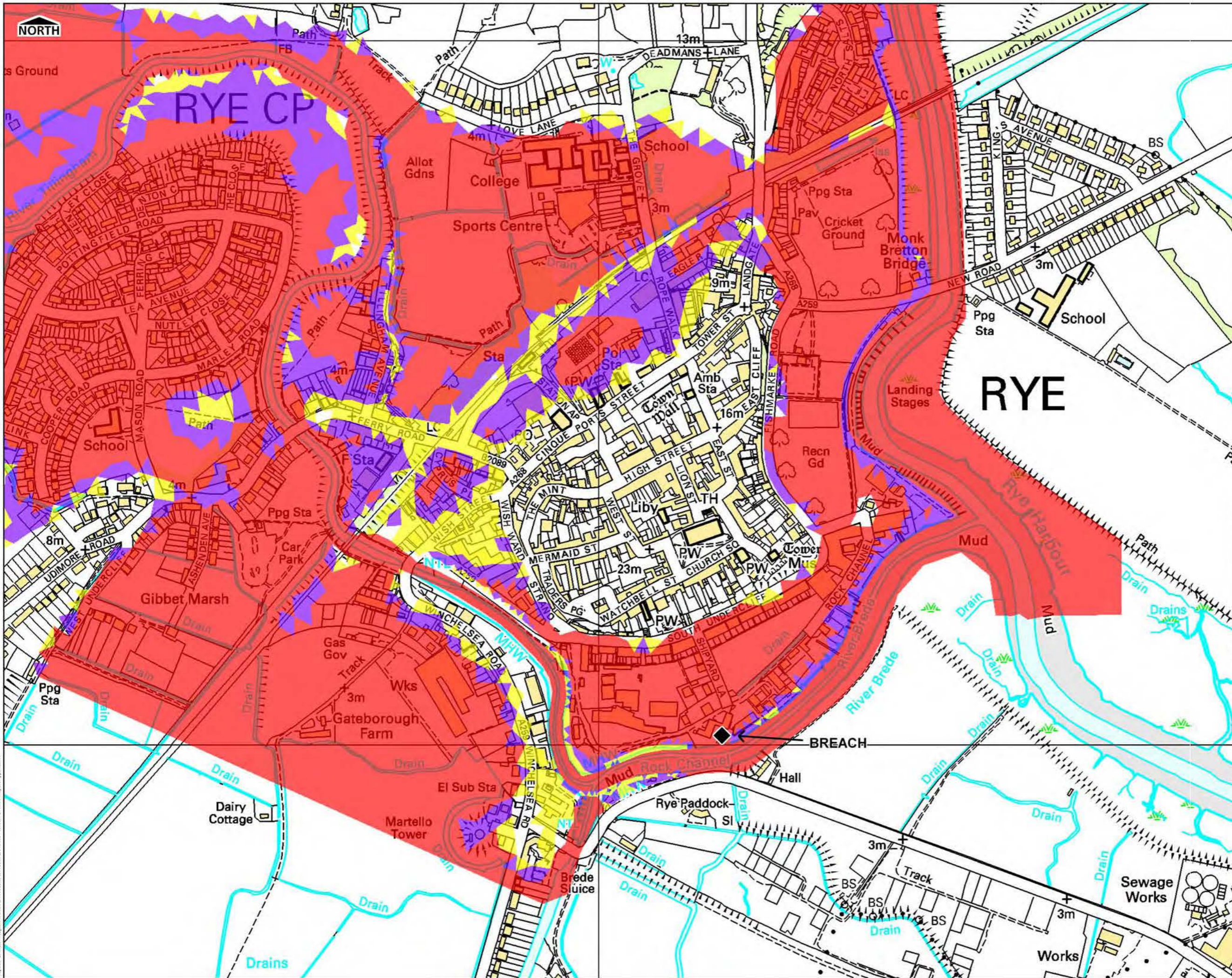

THIS DRAWING MAY BE USED ONLY FOR THE PURPOSE INTENDED AND ONLY WRITTEN DIMENSIONS SHALL BE USED

LEGEND

◆ Breach Location

Flood Hazard

- High
- Medium
- Low

Copyright
 Reproduced from the Ordnance Survey mapping with the permission of the Controller of Her Majesty's Stationery Office. (Crown Copyright). Unauthorised reproduction infringes Crown copyright and may lead to prosecution or civil proceedings.
 Rother District Council Licence No 100018643 (2008). No further copies may be made.

Revision Details				
By	Check	Date	Drawn	Scale

Drawing Status: **FINAL**
 Job Title: **ROTHER DISTRICT COUNCIL SFRA**

Drawing Title: **Modelled Flood Hazard as a result of a breach at Rye South (allowing for overtopping) in a 0.5% (1 in 200 year) annual probability scenario in 2115**

Scale at A3: 1: 5,000
Drawn: AJG Approved: JR
Stage 1 Check: Stage 2 Check: Originated: Date:

Scott Wilson
 Scott House
 Alençon Link, Basingstoke
 Hampshire, RG23 7FP
 Telephone: (01256) 310200
 Fax: (01256) 310201
 www.scottwilson.com



Drawing Number: **A 7.2.2**

File Path: I:\030208
 File Name: L:\WaterProjects\Jobs\0118000\10_0118000\0118000\0118000\Report\Appendix A

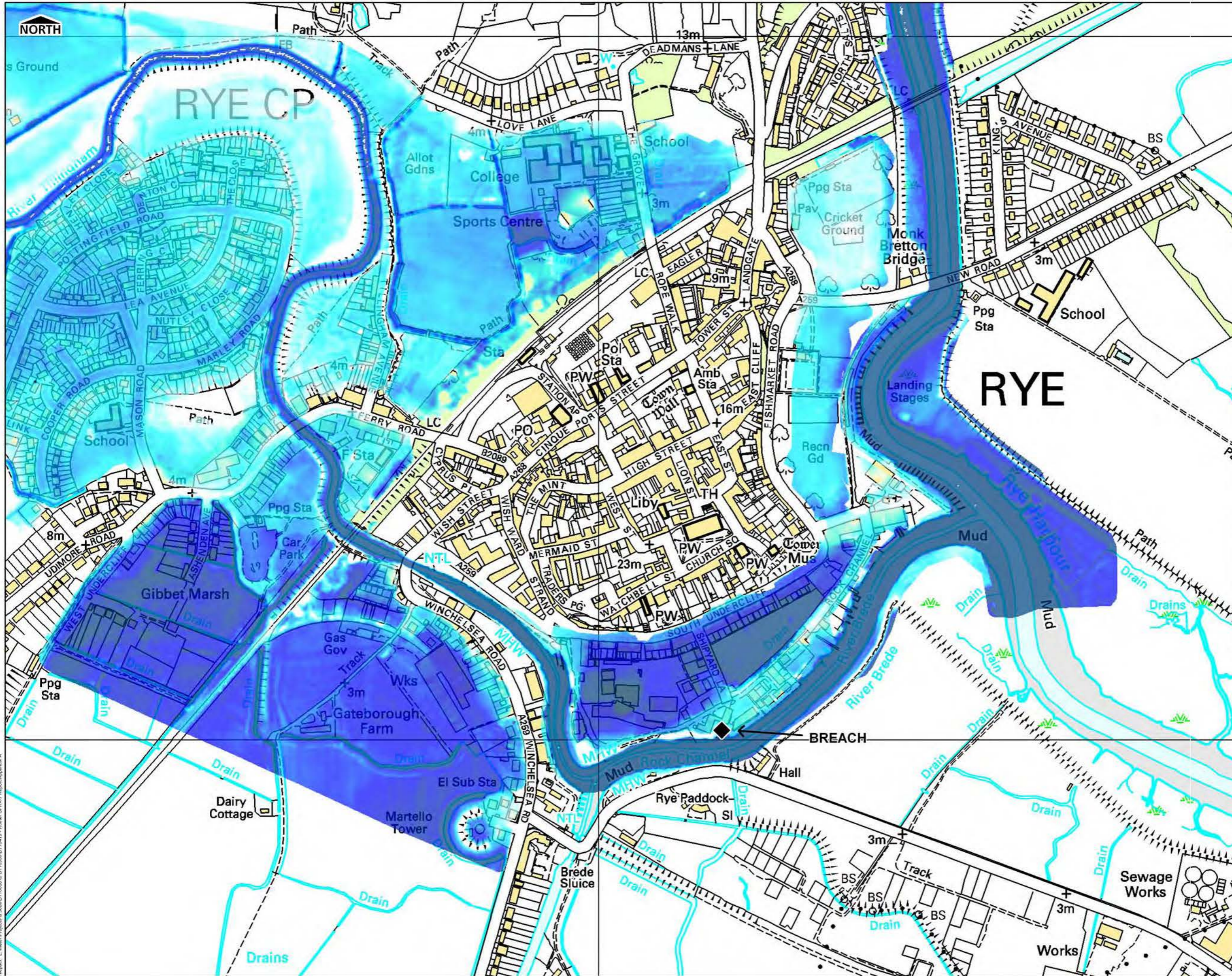

THIS DRAWING MAY BE USED ONLY FOR THE PURPOSE INTENDED AND ONLY WRITTEN DIMENSIONS SHALL BE USED

LEGEND

◆ Breach Location

Maximum Depth of Flooding [m]

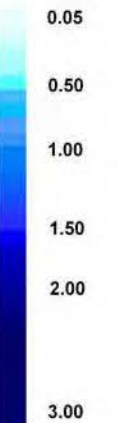

Copyright
Reproduced from the Ordnance Survey mapping with the permission of the Controller of Her Majesty's Stationery Office. (Crown Copyright). Unauthorised reproduction infringes Crown copyright and may lead to prosecution or civil proceedings.

Rother District Council Licence No 100018643 (2008). No further copies may be made.

Revision Details			
	By	Date	Suffix
	Check		

Drawing Status	FINAL
----------------	-------

Job Title

ROTHER DISTRICT COUNCIL

SFRA

Drawing Title

Modelled Flood Depth as a result of a breach at Rye South (allowing for overtopping) in a 0.1% (1 in 1000 year) annual probability scenario in 2008

Scale at A3: 1: 5,000

Drawn	AJG	Approved	JR
-------	-----	----------	----

Stage 1 Check	Stage 2 Check	Originated	Date
---------------	---------------	------------	------

Scott Wilson
Scott House
Alençon Link, Basingstoke
Hampshire, RG21 7FF
Telephone 01256 310200
Fax 01256 310201
www.scottwilson.com



Drawing Number **A 7.3.1**

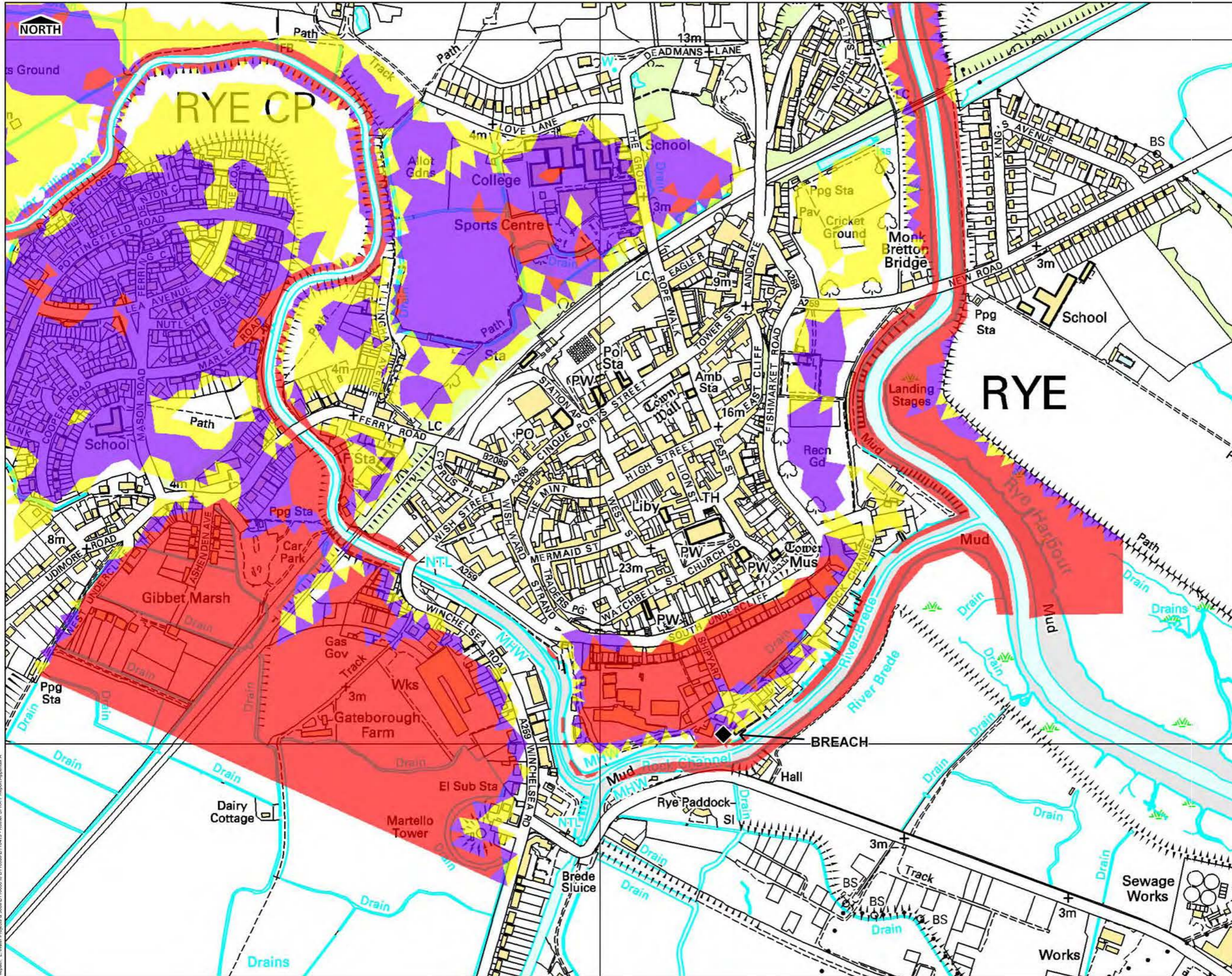

THIS DRAWING MAY BE USED ONLY FOR THE PURPOSE INTENDED AND ONLY WRITTEN DIMENSIONS SHALL BE USED

LEGEND

- ◆ Breach Location

Flood Hazard

- High
- Medium
- Low

Copyright
 Reproduced from the Ordnance Survey mapping with the permission of the Controller of Her Majesty's Stationery Office. (Crown Copyright). Unauthorised reproduction infringes Crown copyright and may lead to prosecution or civil proceedings.
 Rother District Council Licence No 100018643 (2008). No further copies may be made.

Revision Details	By	Date	Status

Drawing Status: **FINAL**

ROTHER DISTRICT COUNCIL SFRA

Drawing Title:
 Modelled Flood Hazard as a result of a breach at Rye South (allowing for overtopping) in a 0.1% (1 in 1000 year) annual probability scenario in 2008

Scale at A3: **1: 5,000**

Drawn	AJG	Approved	JR
Stage 1 Check		Stage 2 Check	
		Originated	

Scott Wilson
 Scott House
 Alençon Link, Basingstoke
 Hampshire, RG21 7PP
 Telephone: (01256) 310200
 Fax: (01256) 310201
 www.scottwilson.com



Drawing Number: **A 7.3.2**

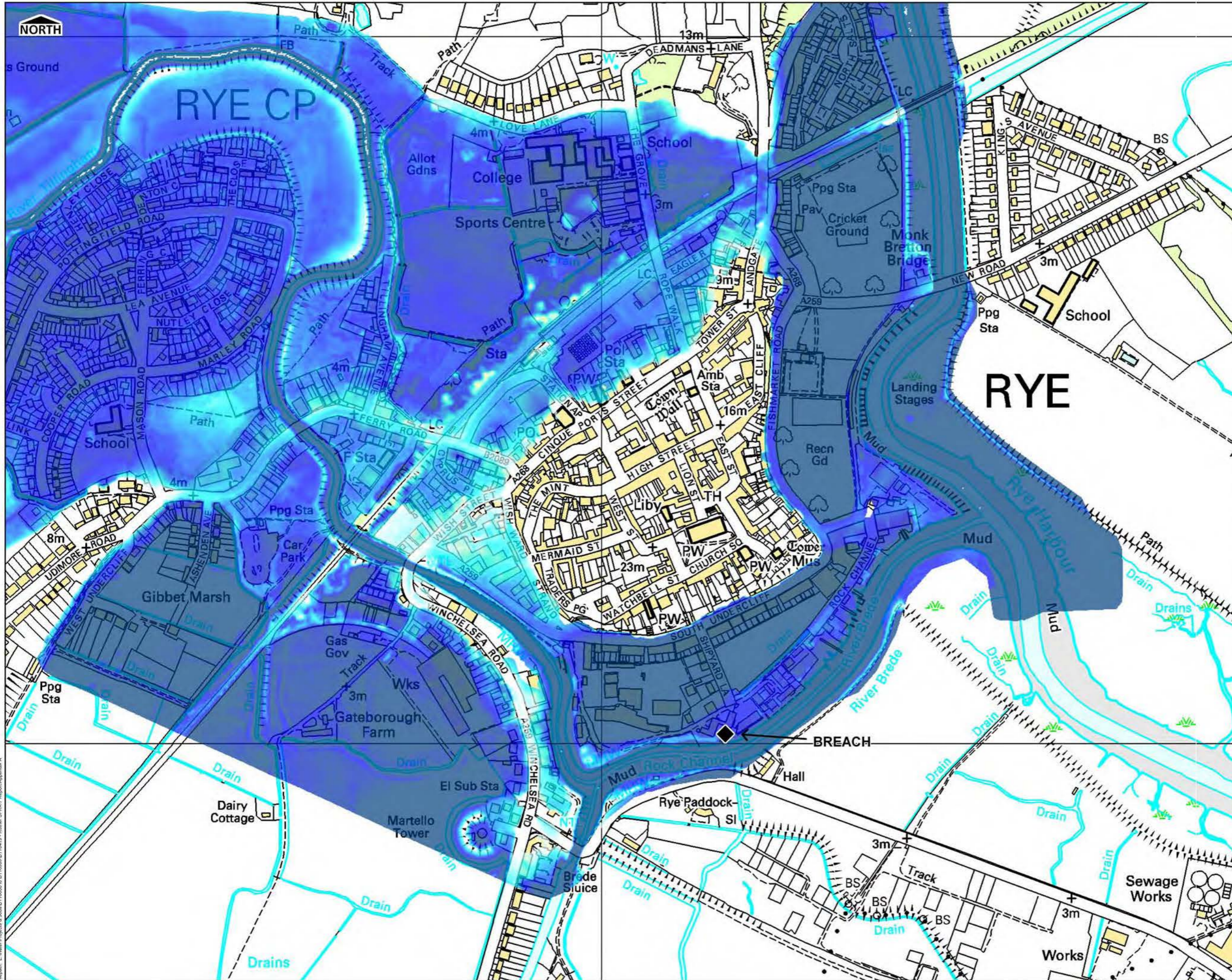

THIS DRAWING MAY BE USED ONLY FOR THE PURPOSE INTENDED AND ONLY WRITTEN DIMENSIONS SHALL BE USED

LEGEND

◆ Breach Location

Maximum Depth of Flooding [m]

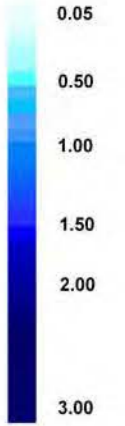

Copyright
 Reproduced from the Ordnance Survey mapping with the permission of the Controller of Her Majesty's Stationery Office. (Crown Copyright). Unauthorised reproduction infringes Crown copyright and may lead to prosecution or civil proceedings.

Rother District Council Licence No 100018643 (2008). No further copies may be made.

Revision Details	By	Date	Suffix

Drawing Status: **FINAL**

Job Title: **ROTHER DISTRICT COUNCIL SFRA**

Drawing Title: **Modelled Flood Depth as a result of a breach at Rye South (allowing for overtopping) in a 0.1% (1 in 1000 year) annual probability scenario in 2115**

Scale at A3: **1: 5,000**

Drawn: AJG	Approved: JR
-------------------	---------------------

Stage 1 Check	Stage 2 Check	Originated	Date

Scott Wilson
 Scott House
 Alençon Link, Basingstoke
 Hampshire, RG21 7FF
 Telephone (01256) 310200
 Fax (01256) 310201
 www.scottwilson.com



Drawing Number: **A 7.4.1**

Plot Date: 13/08/2008
 File Path: L:\Water\Floods & Jobs\01186001\01186001\186001\Report\Appendix A

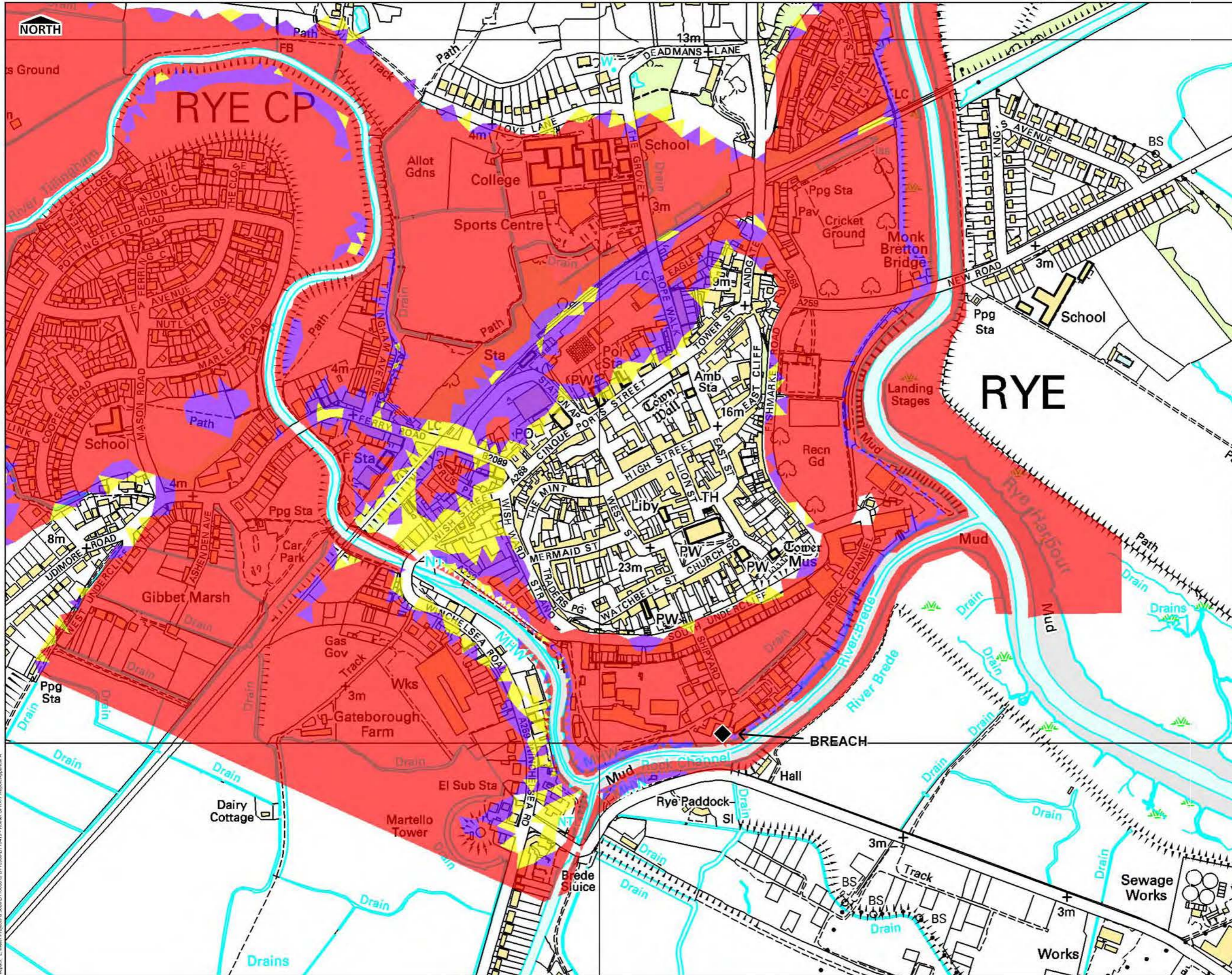

THIS DRAWING MAY BE USED ONLY FOR THE PURPOSE INTENDED AND ONLY WRITTEN DIMENSIONS SHALL BE USED

LEGEND

◆ Breach Location

Flood Hazard

■ High
■ Medium
■ Low

Copyright

Reproduced from the Ordnance Survey mapping with the permission of the Controller of Her Majesty's Stationery Office. (Crown Copyright). Unauthorised reproduction infringes Crown copyright and may lead to prosecution or civil proceedings.

Rother District Council Licence No 100018643 (2008). No further copies may be made.

Revision Details	By	Check	Date	Suffix

Drawing Status: **FINAL**

Job Title: **ROTHER DISTRICT COUNCIL SFRA**

Drawing Title: **Modelled Flood Hazard as a result of a breach at Rye South (allowing for overtopping) in a 0.1% (1 in 1000 year) annual probability scenario in 2115**

Scale at A3: **1: 5,000**

Drawn	AJG	Approved	JR
Stage 1 Check		Stage 2 Check	
		Originated	Date

Scott Wilson
 Scott House
 Alençon Link, Basingstoke
 Hampshire, RG23 7FF
 Telephone: (01256) 310200
 Fax: (01256) 310201
 www.scottwilson.com



Drawing Number: **A 7.4.2**

Plot Date: 15/03/2008
 File Path: L:\Water Projects & Jobs\0118000\18 0111\8986\0118410 - Rother SFRA\7 Report\Appendix A