

THIS DRAWING MAY BE USED ONLY FOR THE PURPOSE INTENDED AND ONLY WRITTEN DIMENSIONS SHALL BE USED

LEGEND

◆ Breach Location

Maximum Depth of Flooding [m]

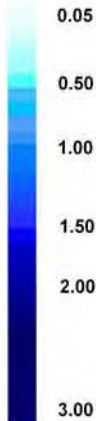

Copyright  
Reproduced from the Ordnance Survey mapping with the permission of the Controller of Her Majesty's Stationary Office. (Crown Copyright). Unauthorised reproduction infringes Crown copyright and may lead to prosecution or civil proceedings.

Rother District Council Licence No 100018643 (2008). No further copies may be made.

Revision Details

Drawing Status

Job Title

ROTHER DISTRICT COUNCIL  
SFRA

Drawing Title  
Modelled Flood Depth as a result of a breach at Rye East (allowing for overtopping) in a 0.5% (1 in 200 year) annual probability scenario in 2008

Scale at A3

Drawn

Stage 1 Check

Stage 2 Check

Originated

Date

Scott Wilson

Scott House  
Alencon Link, Basingstoke  
Hampshire, RG21 7PP  
Telephone: (01256) 310200  
Fax: (01256) 310201  
www.scottwilson.com

Drawing Number



A 9.1.1

NOTE  
Please note that the best available topographic data has been used to compile the Digital Terrain Model; LIDAR data took precedence over SAR data. In some limited areas no terrain data was available and the DTM was in-filled manually through an interpolation process. In these limited areas, the accuracy of the flood depth and flood hazard information is likely to be reduced.



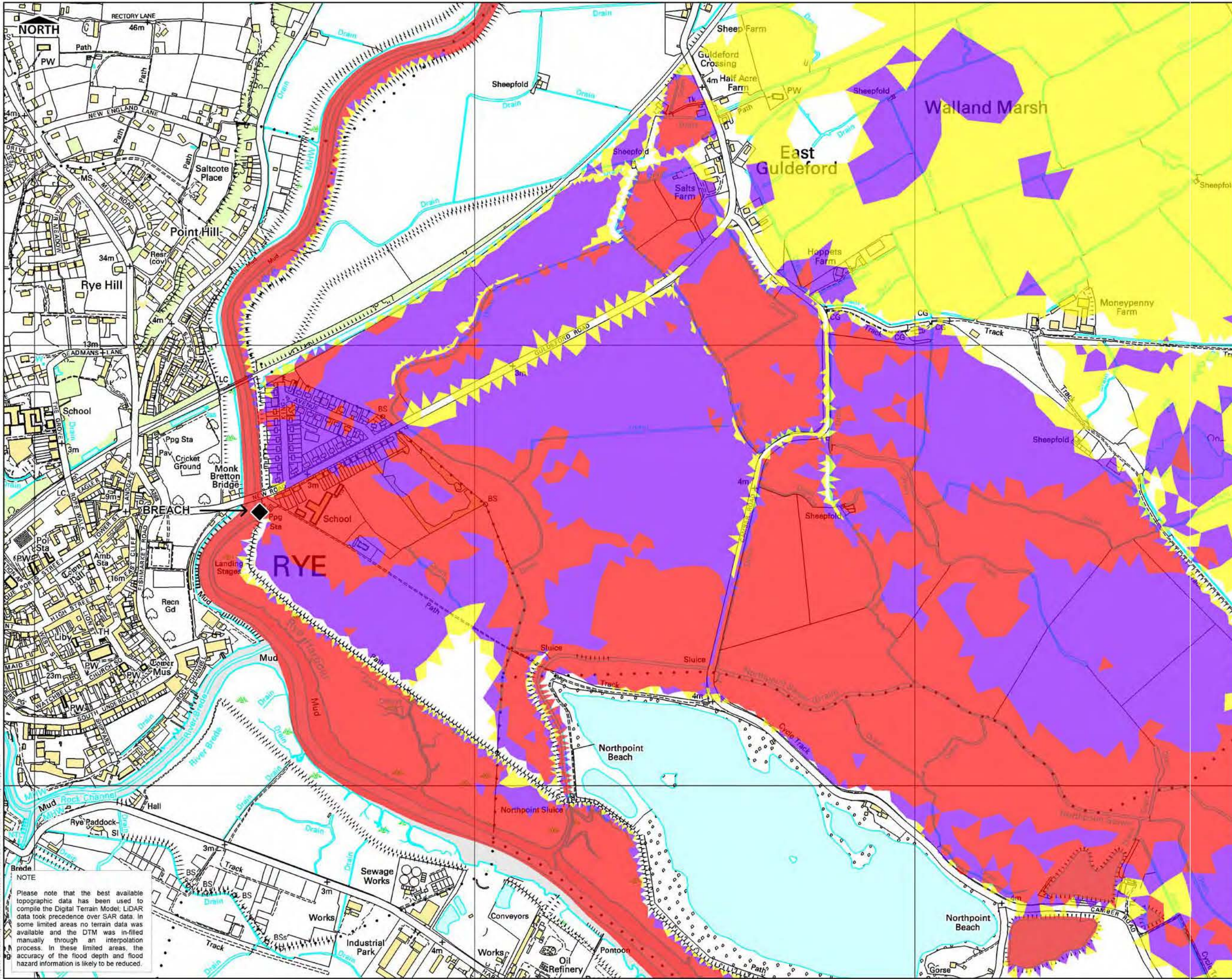

THIS DRAWING MAY BE USED ONLY FOR THE PURPOSE INTENDED AND ONLY WRITTEN DIMENSIONS SHALL BE USED

**LEGEND**

◆ Breach Location

**Flood Hazard**

High

Medium

Low

Copyright

Reproduced from the Ordnance Survey mapping with the permission of the Controller of Her Majesty's Stationary Office. (Crown Copyright). Unauthorised reproduction infringes Crown copyright and may lead to prosecution or civil proceedings.

Rother District Council Licence No 100018643 (2008). No further copies may be made.

Revision Details	By	Date	Surf
	Check		

Drawing Status

**FINAL**

Job Title

**ROTHER DISTRICT COUNCIL SFRA**

Drawing Title

Modelled Flood Hazard as a result of a breach at Rye East (allowing for overtopping) in a 0.5% (1 in 200 year) annual probability scenario in 2008

Scale at A3

**1: 8,000**

Drawn	Approved
<b>AJG</b>	<b>JR</b>

Stage 1 Check	Stage 2 Check	Originated	Date

Scott Wilson

Scott House

Alençon Link, Basingstoke

Hampshire, RG21 7PP

Telephone (01256) 310200

Fax (01256) 310201

www.scottwilson.com

Drawing Number

**A 9.1.2**

Rev

File Path: L:\Water Projects & Jobs\0118000 to 0118999\0118419 - Rother SFRA\7 Report\Appendix A

Plot Date: 13/04/2008

**NOTE**

Please note that the best available topographic data has been used to compile the Digital Terrain Model; LiDAR data took precedence over SAR data. In some limited areas no terrain data was available and the DTM was in-filled manually through an interpolation process. In these limited areas, the accuracy of the flood depth and flood hazard information is likely to be reduced.



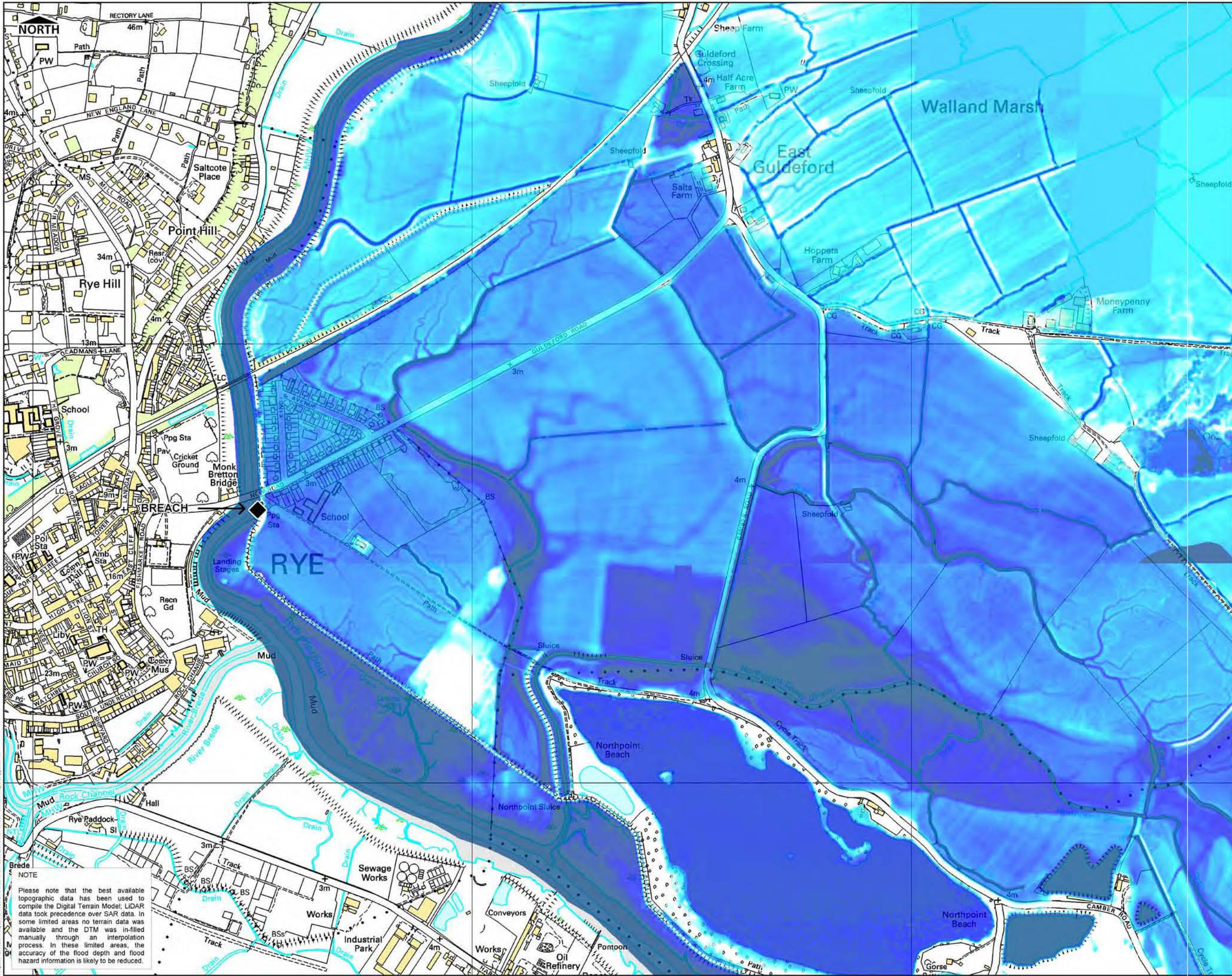

THIS DRAWING MAY BE USED ONLY FOR THE PURPOSE INTENDED AND ONLY WRITTEN DIMENSIONS SHALL BE USED

#### LEGEND

◆ Breach Location

#### Maximum Depth of Flooding [m]

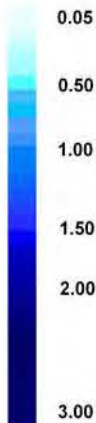

Copyright  
Reproduced from the Ordnance Survey mapping with the permission of the Controller of Her Majesty's Stationary Office. (Crown Copyright). Unauthorised reproduction infringes Crown copyright and may lead to prosecution or civil proceedings.

Rother District Council Licence No 100018643 (2008). No further copies may be made.

Revision Details	By	Check	Date	Suffix

FINAL

ROTHER DISTRICT COUNCIL  
SFRA

Modelling Title  
Modelling Flood Depth as a result of a breach at Rye East (allowing for overtopping) in a 0.5% (1 in 200 year) annual probability scenario in 2115

Scale at A3 1: 8,000

Drawn	Approved
AJG	JR

Stage 1 Check	Stage 2 Check	Originated	Date

Scott Wilson  
Scott House  
Alençon Link, Basingstoke  
Hampshire, RG21 7PP  
Telephone (01256) 310200  
Fax (01256) 310201  
www.scottwilson.com



Drawing Number  
A 9.2.1

NOTE  
Please note that the best available topographic data has been used to compile the Digital Terrain Model; LIDAR data took precedence over SAR data. In some limited areas no terrain data was available and the DTM was in-filled manually through an interpolation process. In these limited areas, the accuracy of the flood depth and flood hazard information is likely to be reduced.



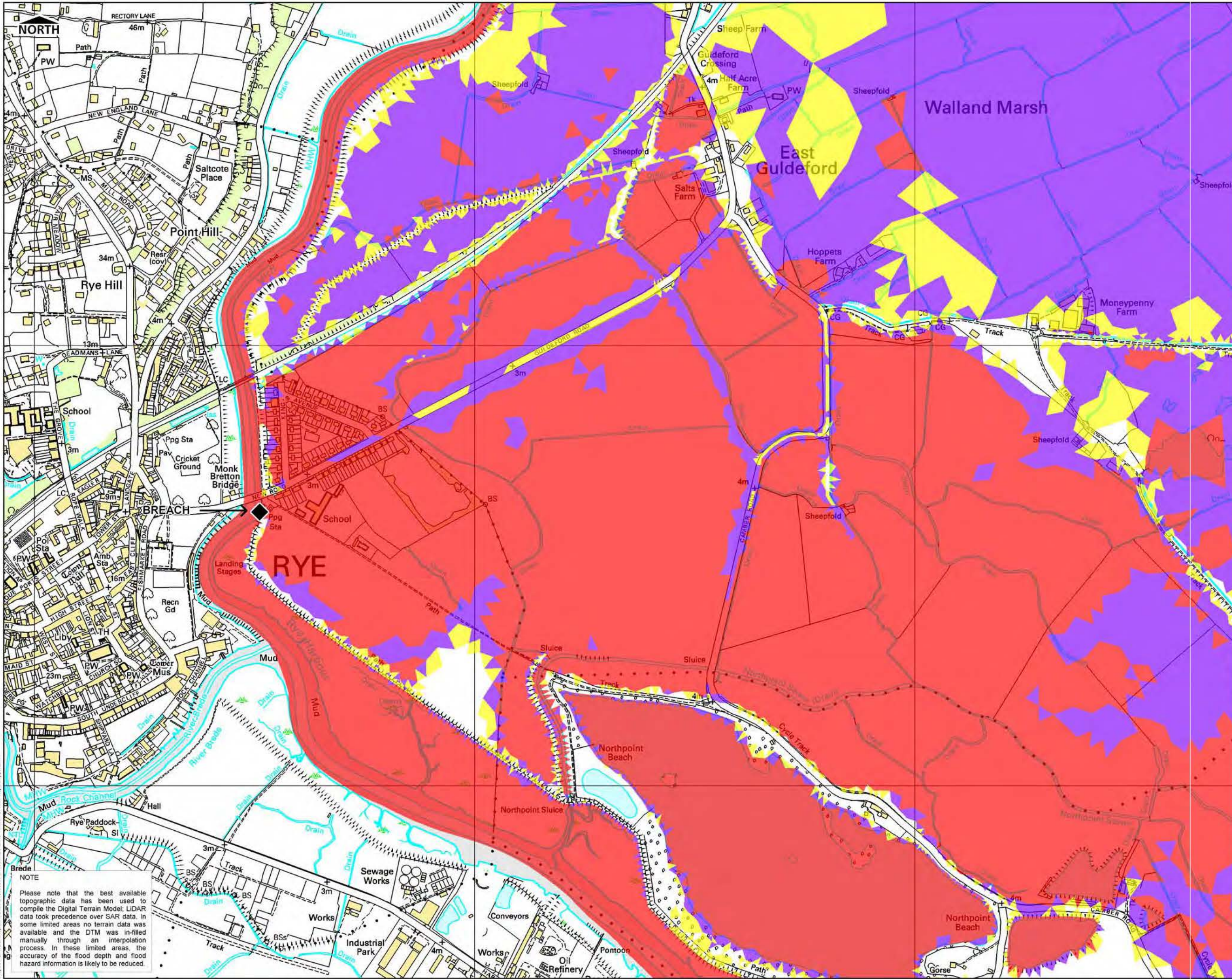

THIS DRAWING MAY BE USED ONLY FOR THE PURPOSE INTENDED AND ONLY WRITTEN DIMENSIONS SHALL BE USED

**LEGEND**

◆ Breach Location

**Flood Hazard**

High  
Medium  
Low

Copyright  
Reproduced from the Ordnance Survey mapping with the permission of the Controller of Her Majesty's Stationery Office. (Crown Copyright). Unauthorised reproduction infringes Crown copyright and may lead to prosecution or civil proceedings.  
Rother District Council Licence No 100018643 (2008). No further copies may be made.

Revision Details	By	Date	Check	Surf

Drawing Status: **FINAL**

Job Title: **ROTHER DISTRICT COUNCIL SFRA**

Drawing Title: **Modelled Flood Hazard as a result of a breach at Rye East (allowing for overtopping) in a 0.5% (1 in 200 year) annual probability scenario in 2115**

Scale at A3: **1: 8,000**

Drawn	Approved
<b>AJG</b>	<b>JR</b>

Stage 1 Check	Stage 2 Check	Originated	Date

Scott Wilson  
Scott House  
Alencon Link, Basingstoke  
Hampshire, RG21 7PP  
Telephone (01256) 310200  
Fax (01256) 310201  
www.scottwilson.com

Drawing Number: **A 9.2.2**

Rev



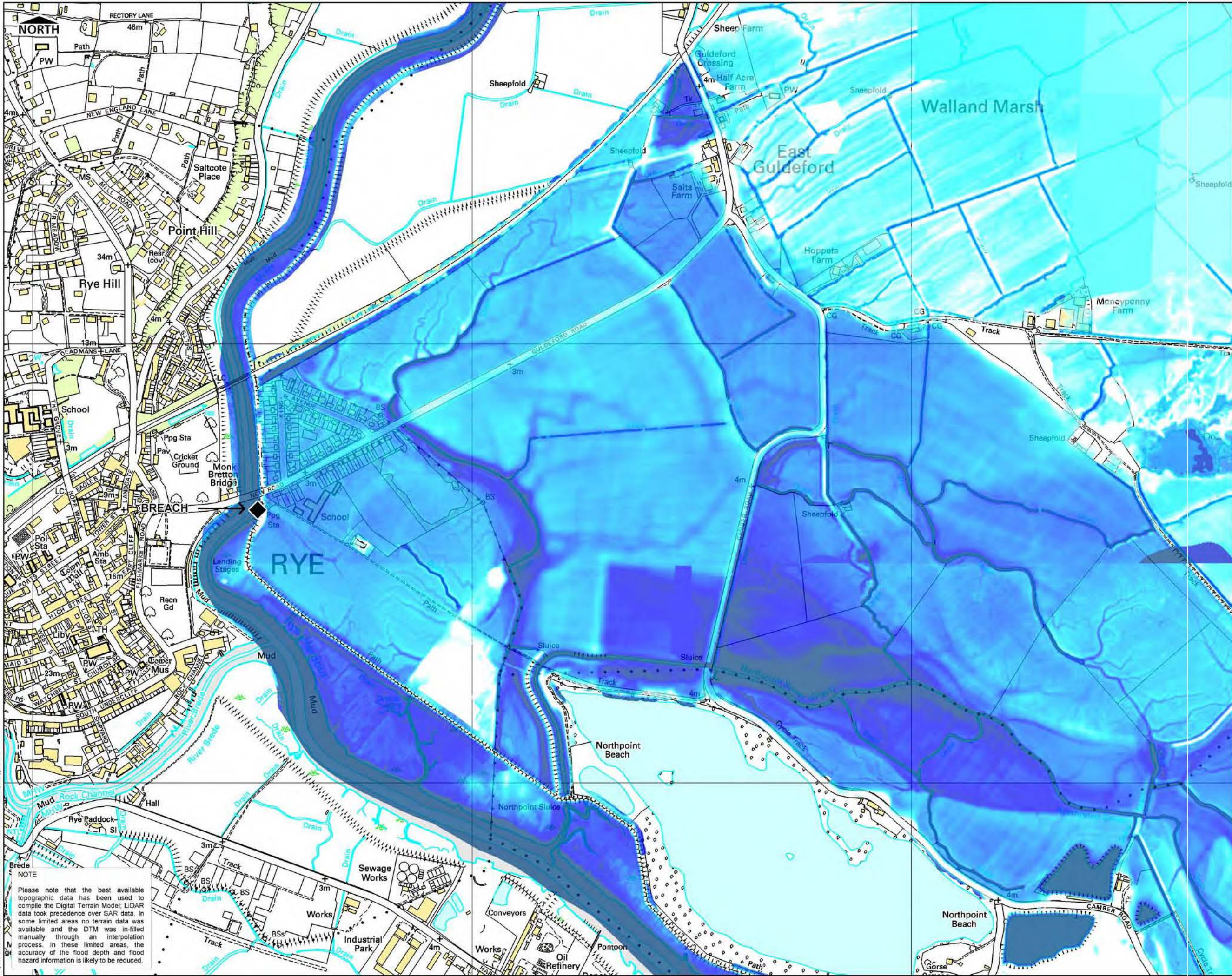

THIS DRAWING MAY BE USED ONLY FOR THE PURPOSE INTENDED AND ONLY WRITTEN DIMENSIONS SHALL BE USED

LEGEND

◆ Breach Location

Maximum Depth of Flooding [m]

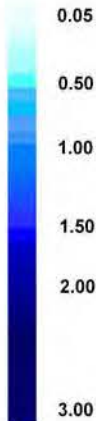

Copyright  
Reproduced from the Ordnance Survey mapping with the permission of the Controller of Her Majesty's Stationary Office. (Crown Copyright). Unauthorised reproduction infringes Crown copyright and may lead to prosecution or civil proceedings.

Rother District Council Licence No 100018643 (2008). No further copies may be made.

Revision Details

Drawing Status

Job Title

ROTHER DISTRICT COUNCIL  
SFRA

Drawing Title  
Modelled Flood Depth as a result of a breach at Rye East (allowing for overtopping) in a 0.1% (1 in 1000 year) annual probability scenario in 2008

Scale at A3

Drawn

Stage 1 Check

Stage 2 Check

Originated

Date

Scott Wilson

Scott House

Alencon Link, Basingstoke

Hampshire, RG21 7PP

Telephone (01256) 310200

Fax (01256) 310201

www.scottwilson.com

Drawing Number

A 9.3.1



NOTE  
Please note that the best available topographic data has been used to compile the Digital Terrain Model; LIDAR data took precedence over SAR data. In some limited areas no terrain data was available and the DTM was in-filled manually through an interpolation process. In these limited areas, the accuracy of the flood depth and flood hazard information is likely to be reduced.







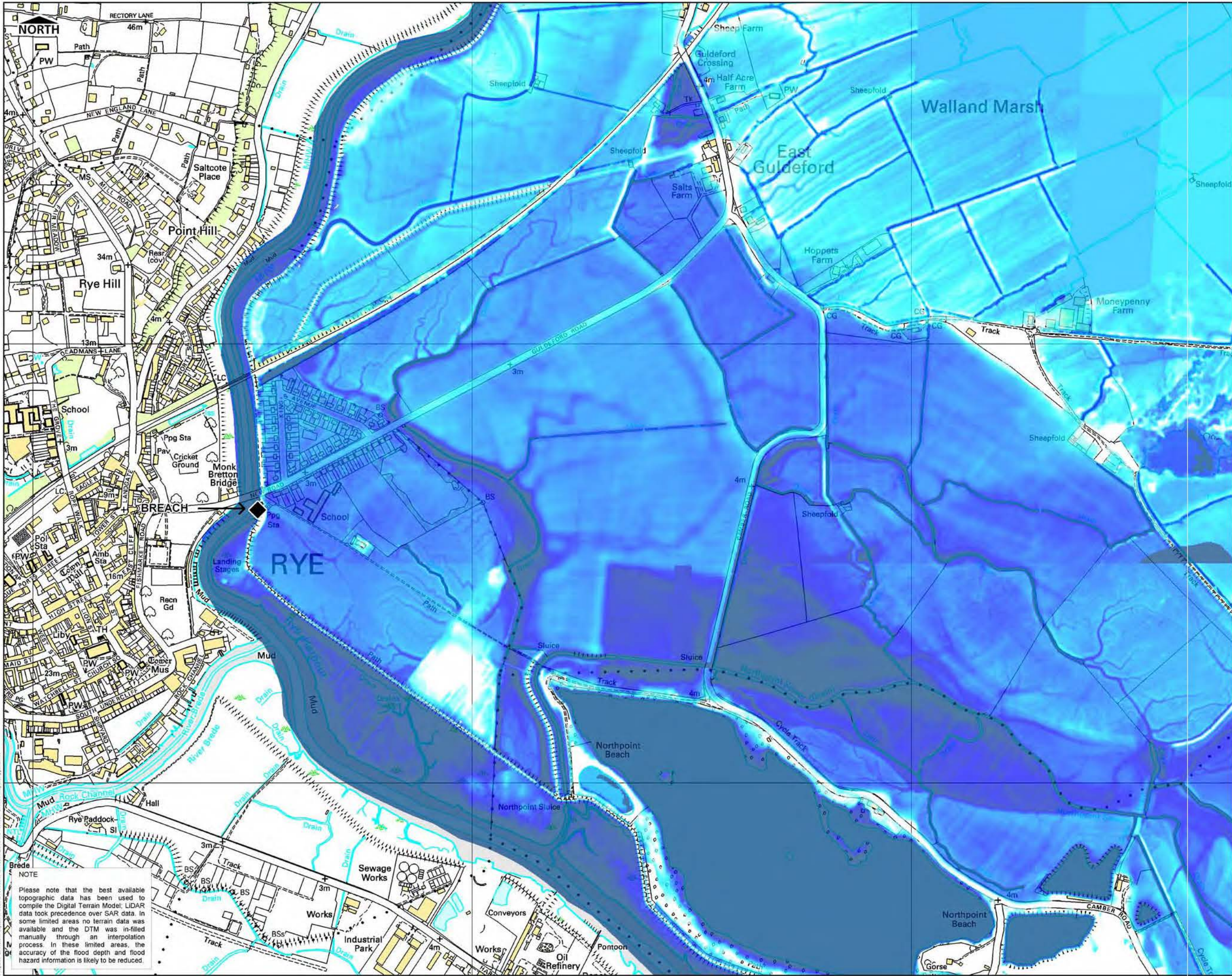

THIS DRAWING MAY BE USED ONLY FOR THE PURPOSE INTENDED AND ONLY WRITTEN DIMENSIONS SHALL BE USED

#### LEGEND

◆ Breach Location

#### Maximum Depth of Flooding [m]



Copyright  
Reproduced from the Ordnance Survey mapping with the permission of the Controller of Her Majesty's Stationary Office. (Crown Copyright). Unauthorised reproduction infringes Crown copyright and may lead to prosecution or civil proceedings.

Rother District Council Licence No 100018643 (2008). No further copies may be made.

Revision Details

Drawing Status

Job Title

ROTHER DISTRICT COUNCIL  
SFRA

Drawing Title  
Modelled Flood Depth as a result of a breach at Rye East (allowing for overtopping) in a 0.1% (1 in 1000 year) annual probability scenario in 2115

Scale at A3

Drawn

Stage 1 Check

Scott Wilson  
Scott House  
Alençon Link, Basingstoke  
Hampshire, RG21 7PP  
Telephone (01256) 310200  
Fax (01256) 310201  
www.scottwilson.com

Drawing Number

A 9.4.1

NOTE  
Please note that the best available topographic data has been used to compile the Digital Terrain Model. LIDAR data took precedence over SAR data. In some limited areas no terrain data was available and the DTM was in-filled manually through an interpolation process. In these limited areas, the accuracy of the flood depth and flood hazard information is likely to be reduced.



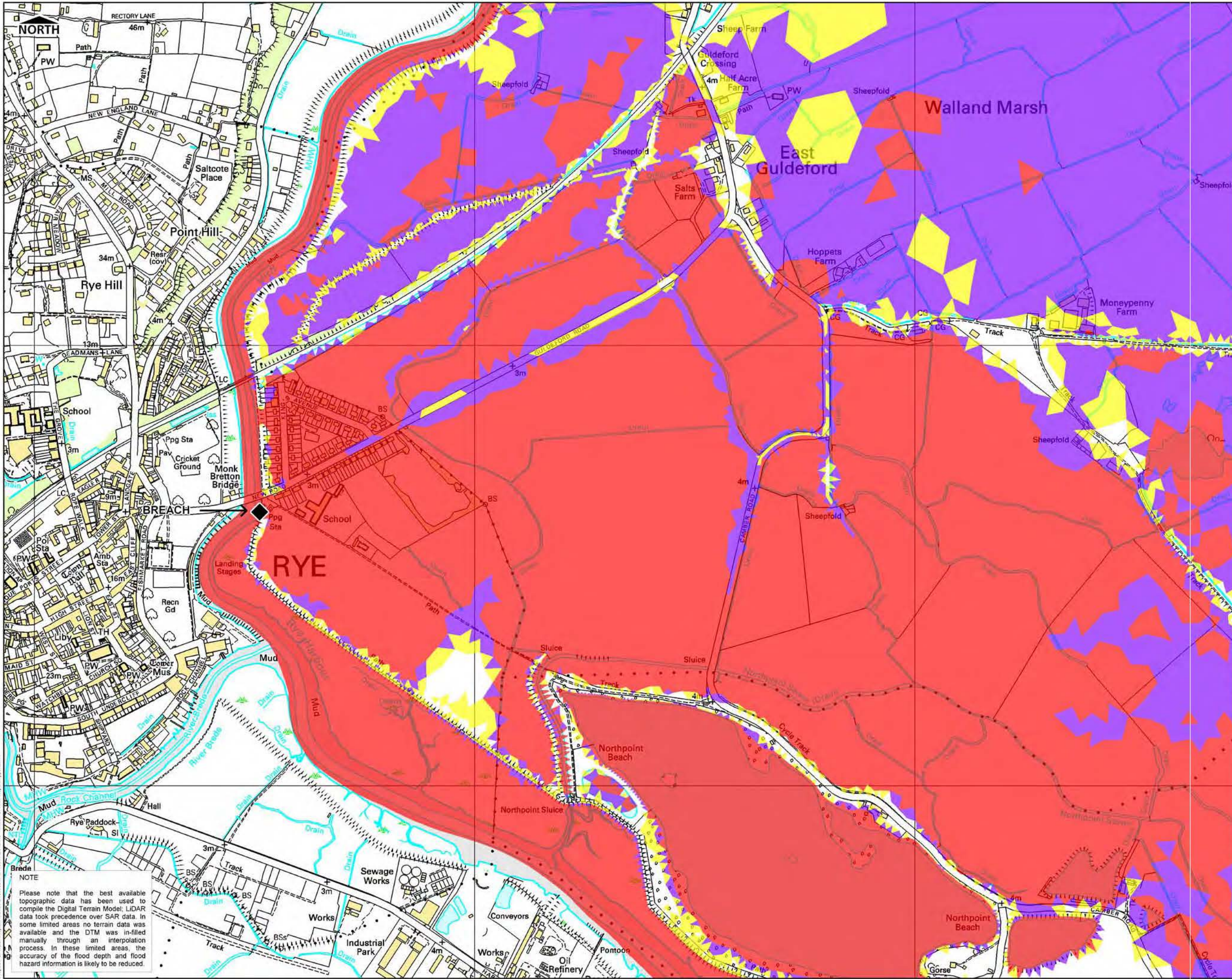

THIS DRAWING MAY BE USED ONLY FOR THE PURPOSE INTENDED AND ONLY WRITTEN DIMENSIONS SHALL BE USED

**LEGEND**

◆ Breach Location

**Flood Hazard**

High  
Medium  
Low

Copyright  
Reproduced from the Ordnance Survey mapping with the permission of the Controller of Her Majesty's Stationery Office. (Crown Copyright). Unauthorised reproduction infringes Crown copyright and may lead to prosecution or civil proceedings.  
Rother District Council Licence No 100018643 (2008). No further copies may be made.

Revision Details	By	Date	Check	Surf

Drawing Status: **FINAL**

Job Title: **ROTHER DISTRICT COUNCIL SFRA**

Drawing Title: **Modelled Flood Hazard as a result of a breach at Rye East (allowing for overtopping) in a 0.1% (1 in 1000 year) annual probability scenario in 2115**

Scale at A3: **1: 8,000**

Drawn	Approved
<b>AJG</b>	<b>JR</b>

Stage 1 Check	Stage 2 Check	Originated	Date

Scott Wilson  
Scott House  
Alençon Link, Basingstoke  
Hampshire, RG21 7PP  
Telephone (01256) 310200  
Fax (01256) 310201  
www.scottwilson.com

Drawing Number: **A 9.4.2**

Rev