



MAIN STREET
17.8m

GENERAL NOTES

1. The location, size, depth and identification of existing services that may be shown or referred to on this drawing have been assessed from non intrusive observations, record drawings or the like. The contractor shall safely carry out intrusive investigations, trial holes or soundings prior to commencing work to satisfy himself that it is safe to proceed and that the assessments are accurate. any discrepancies shall be notified to gta prior to works commencing.
2. Tender or billing drawings shall not be used for construction or the ordering of materials.
3. Do not scale. All dimensions and levels to be site confirmed.
4. This drawing shall be read in conjunction with all relevant architects, consultants drawings and specifications, together with H&S plan requirements
5. Copyright : This drawing must not be copied, amended nor reproduced without the prior written agreement of gta.
6. All drawings specifications and recommendations made by gta are subject to Local Authority and other relevant Statutory Authorities approval. Any works or services made abortive due to the client proceeding prior to these approvals is considered wholly at the Clients risk. gta hold no responsibility for resulting abortive works or costs.

NOTE:
ALL CONSTRUCTION DETAILS ARE TO COMPLY WITH EAST SUSSEX COUNTY COUNCIL'S STANDARD DETAILS

Signage Key:

- Traffic Priority Sign - DIA 811
- Traffic Priority Explanatory Plate - DIA 811.1 (To be used with DIA - 811)
- Traffic Priority Sign - DIA 615
- Traffic Priority Explanatory Plate - DIA 615.1 (To be used with DIA - 615)

LEGEND

- BITUMINOUS CARRIAGEWAY CONSTRUCTION
- GRASS VERGE
- BITUMINOUS CARRIAGEWAY TO TIE IN DETAIL
- BLOCK PAVING CARRIAGEWAY CONSTRUCTION
- BITUMINOUS FOOTWAY CONSTRUCTION
- FULL HEIGHT HB2 KERBING
- 50mm BN Kerbing
- 0-6mm UPSTAND PCC BN DROPPED KERBS FOR PEDESTRIAN
25mm UPSTAND PCC BN DROPPED KERBS FOR VEHICLES
- FLUSH PCC EDGINGS
- TACTILE PAVING

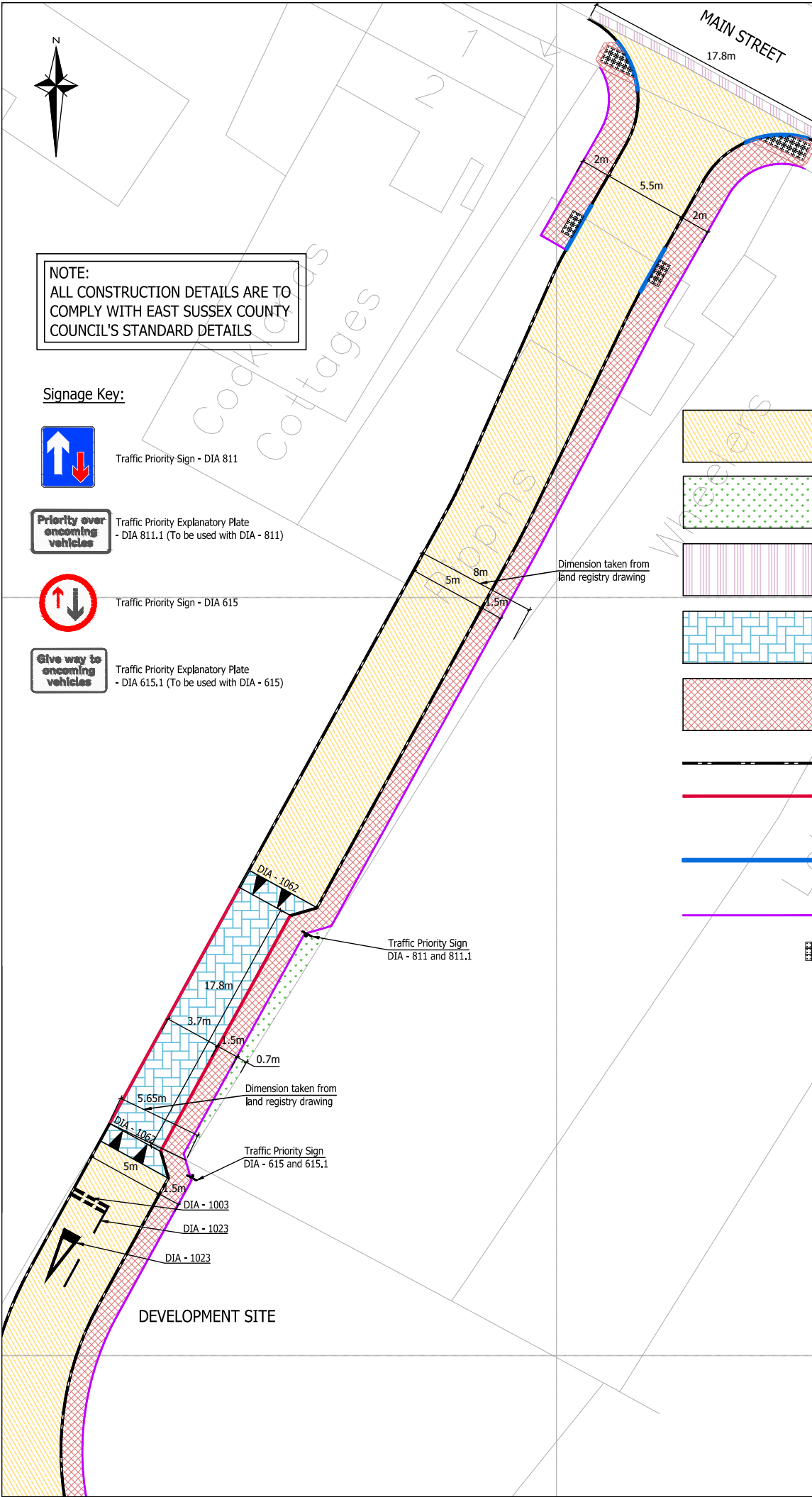

-	Initial Issue	04/07/16	LT	AR
Rev	Amendments	Date	Dsn	Chk
Status				
PRELIMINARY				
Client				
CLM PLANNING				
Architect				
Project				
PIPPINS PEASEMARSH, EAST SUSSEX				
Title				
PROPOSED ACCESS PLAN USING LAND REGISTRY DIMENSIONS				
Date	JULY 2016	Scale @ A3	1:250	
Clients Ref.	Project Ref. 6387			
 Gloucester House, 66a Church Walk, Burgess Hill, West Sussex, RH15 9AS Tel.01444 871444 Fax.01444 871401 Web: www.gtacivils.co.uk				
Drawing Number				Rev.
6387/101				-