

Rye and Rye Harbour Study

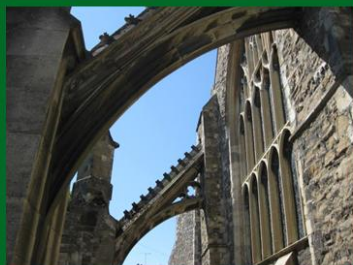

Part 2 - Appendices and Maps

August 2011

www.rother.gov.uk

Issues &
Options



Strategy
Directions



Pre - Submission



Examination



Adoption



CONTENTS

APPENDICES, DIAGRAMS & MAPS

| REFERENCE | TITLE | PAGE |
|-------------|---|------|
| Map 1 | Political and Geographical Boundaries | 5 |
| Map 2 | Key Services | 6 |
| Map 3 | Economic Context | 7 |
| Map 4 | Roads | 8 |
| Map 5 | Public Transport | 9 |
| Map 6 | Environmental and Habitat Designations | 10 |
| Map 7 | Historic Environment | 11 |
| Map 8 | Flood Risk | 12 |
| Map 9 | SHLAA Sites | 13 |
| Map 10 | Broadband Speeds in Rother | 26 |
| Appendix 1 | Population in 2010 | 14 |
| Appendix 2 | Population by Age Band (%) | 14 |
| Appendix 3 | Percentage Population Growth by Age Group, 2001 to 2010 | 15 |
| Appendix 4 | Life Expectancy | 15 |
| Appendix 5 | Population Density | 16 |
| Appendix 6 | Economic Activity Rate | 17 |
| Appendix 7 | Industry of Employment | 18 |
| Appendix 8 | Occupations in 2001 (%) | 19 |
| Appendix 9 | Full-time or Part-time | 20 |
| Appendix 10 | Hours worked by persons in employment | 21 |
| Appendix 11 | Job Vacancies at Jobcentre Plus offices | 22 |
| Appendix 12 | Unemployment as measured by the JSA claimant count '09/10 | 23 |
| Appendix 13 | Unemployment Estimates, 2004-2010 | 24 |
| Appendix 14 | Internet Connection (2010) | 25 |

| | | |
|-------------|--|----|
| Appendix 15 | Index of Multiple Deprivation Scores | 27 |
| Appendix 16 | Households in poverty (2005-2010) | 28 |
| Appendix 17 | Children living in poverty (%) | 29 |
| Appendix 18 | Children living in poverty, 2006-2008 - super output areas | 30 |
| Appendix 19 | Housing completions | 31 |
| Appendix 20 | Vacant & Second Homes | 32 |
| Appendix 21 | Pensioner age households with no car in 2001 | 33 |
| Appendix 22 | Economic Activity in 2001 | 34 |
| Appendix 23 | Percentage Full Time Students | 34 |
| Appendix 24 | Economic Inactivity in 2001 | 35 |
| Appendix 25 | Occupations in 2001 | 35 |
| Appendix 26 | Pupils Achieving 5+ GCSE in 2006 | 36 |
| Appendix 27 | Household Incomes 2010 | 36 |
| Appendix 28 | Qualifications in 2001 | 37 |
| Appendix 29 | Indices of Deprivation 2007: Income Deprivation Affecting Children Index Rother Super Output Areas | 38 |
| Appendix 30 | Indices of Deprivation 2007: Income Deprivation Affecting Older People Index Rother Super Output Areas | 39 |
| Appendix 31 | Mode of travel to work in 2001 – parishes (a) | 40 |
| Appendix 32 | Mode of travel to work in 2001 – parishes (b) | 41 |
| Appendix 33 | Priorities for improvement in the local area Rother | 42 |
| Appendix 34 | Priorities for improvement in the local area Rye | 43 |
| Appendix 35 | Traffic Flows Counts '09 - A259/Camber Road, Rye | 44 |
| Appendix 36 | Traffic Flows Counts '09 - New Road/Fishmarket Road/Bedford Place | 45 |
| Appendix 37 | Traffic Flows Counts '09 - A259/Rye Harbour Road | 46 |
| Appendix 38 | Bus Services operating in Rye | 47 |
| Appendix 39 | Cycling Routes Rye and Winchelsea | 48 |
| Appendix 40 | Cycling Routes Rye and Romney Marsh | 49 |
| Appendix 41 | Programme of Works Update – Rye LATs | 50 |

Map 1 Political and Geographical Boundaries

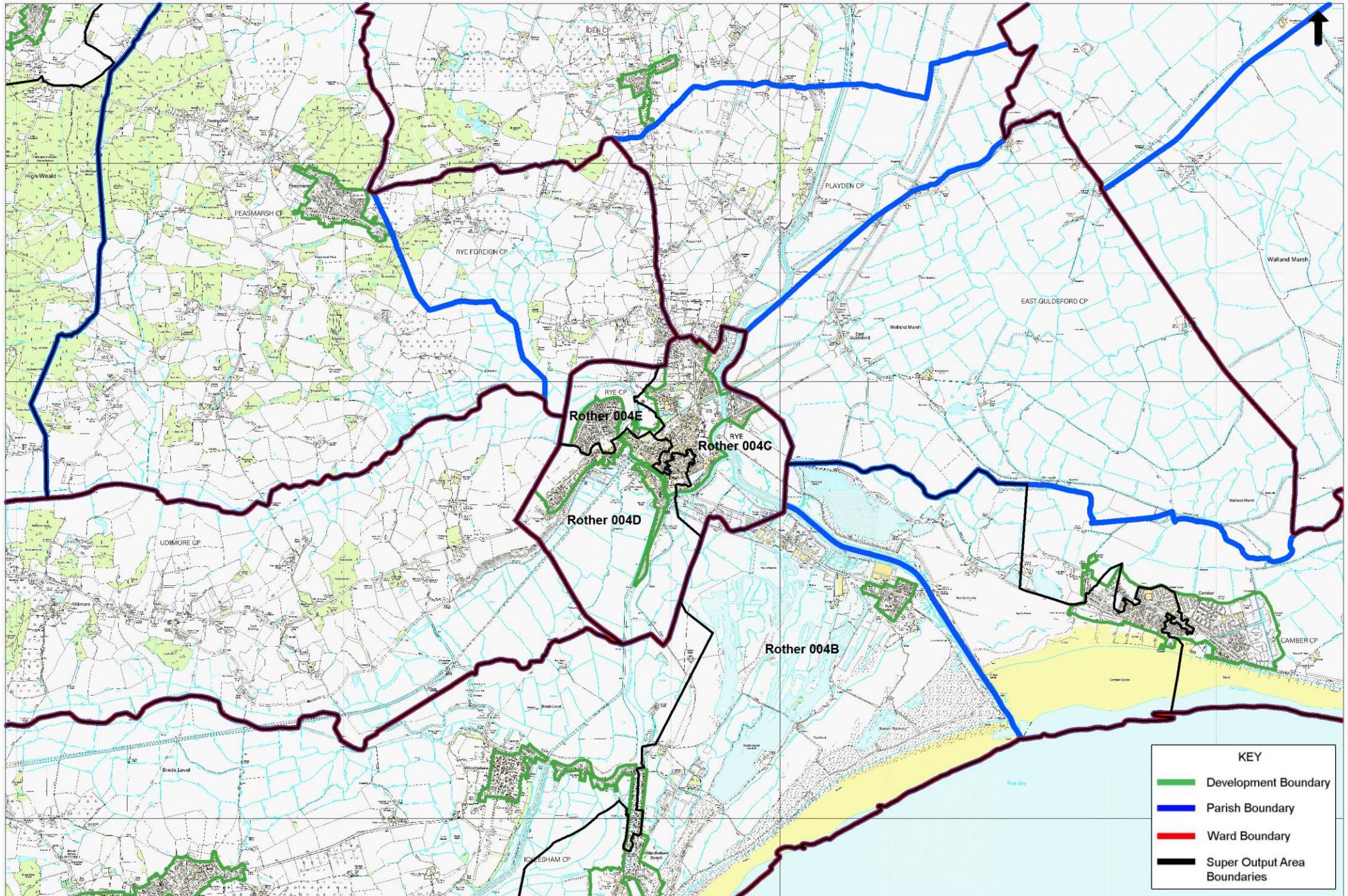

Reproduced from the Ordnance Survey mapping with the permission of the Controller of Her Majesty's Stationary Office. (Crown Copyright). Unauthorised reproduction infringes Crown copyright and may lead to prosecution or civil proceedings. No further copies may be made. Rother District Council Licence No 100018643 2010.

Scale: 1:30000

Map 2 Key Services

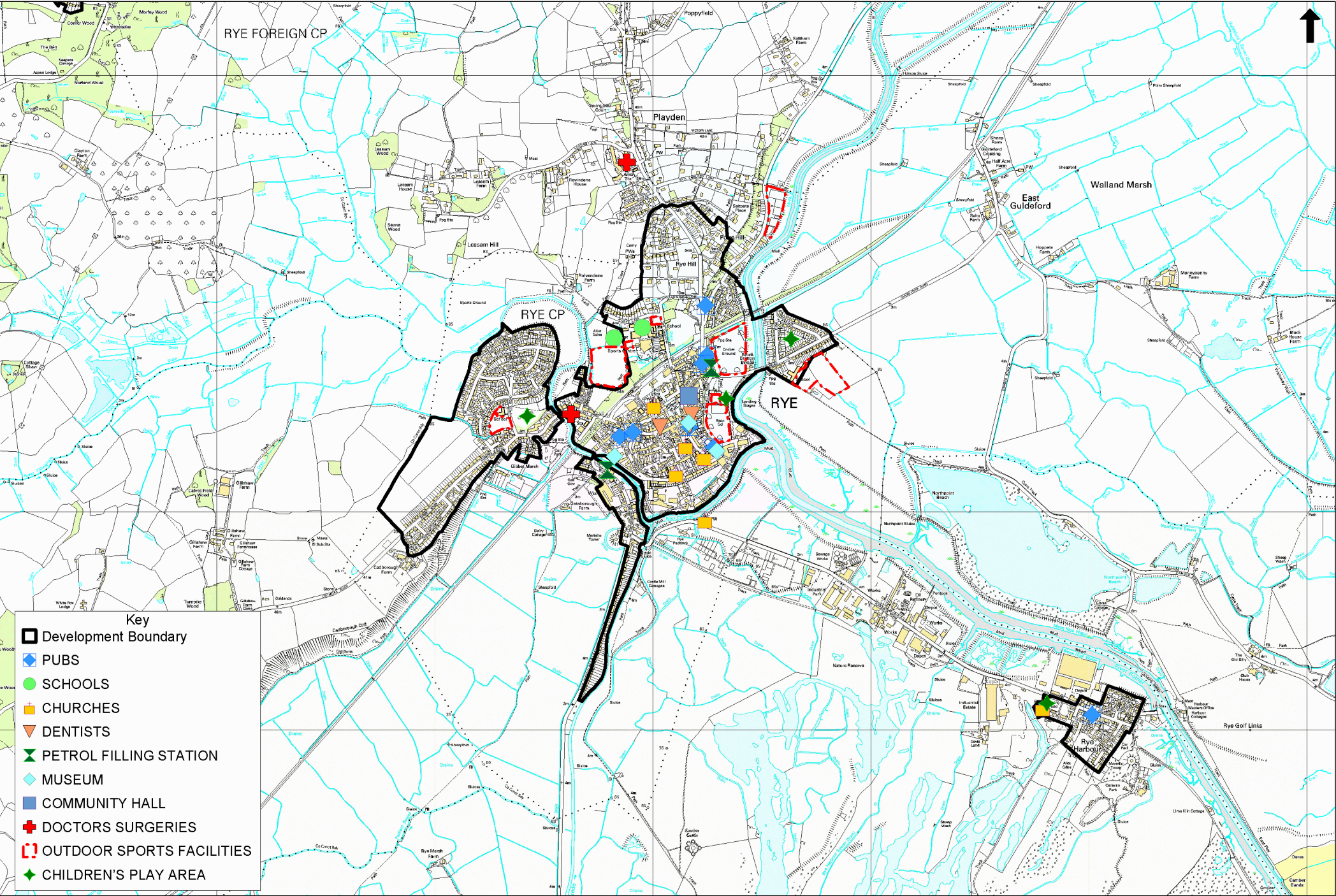

Reproduced from the Ordnance Survey mapping with the permission of the Controller of Her Majesty's Stationary Office. (Crown Copyright). Unauthorised reproduction infringes Crown copyright and may lead to prosecution or civil proceedings. No further copies may be made. Rother District Council Licence No 100018643 2010.

Map 3 Economic Context

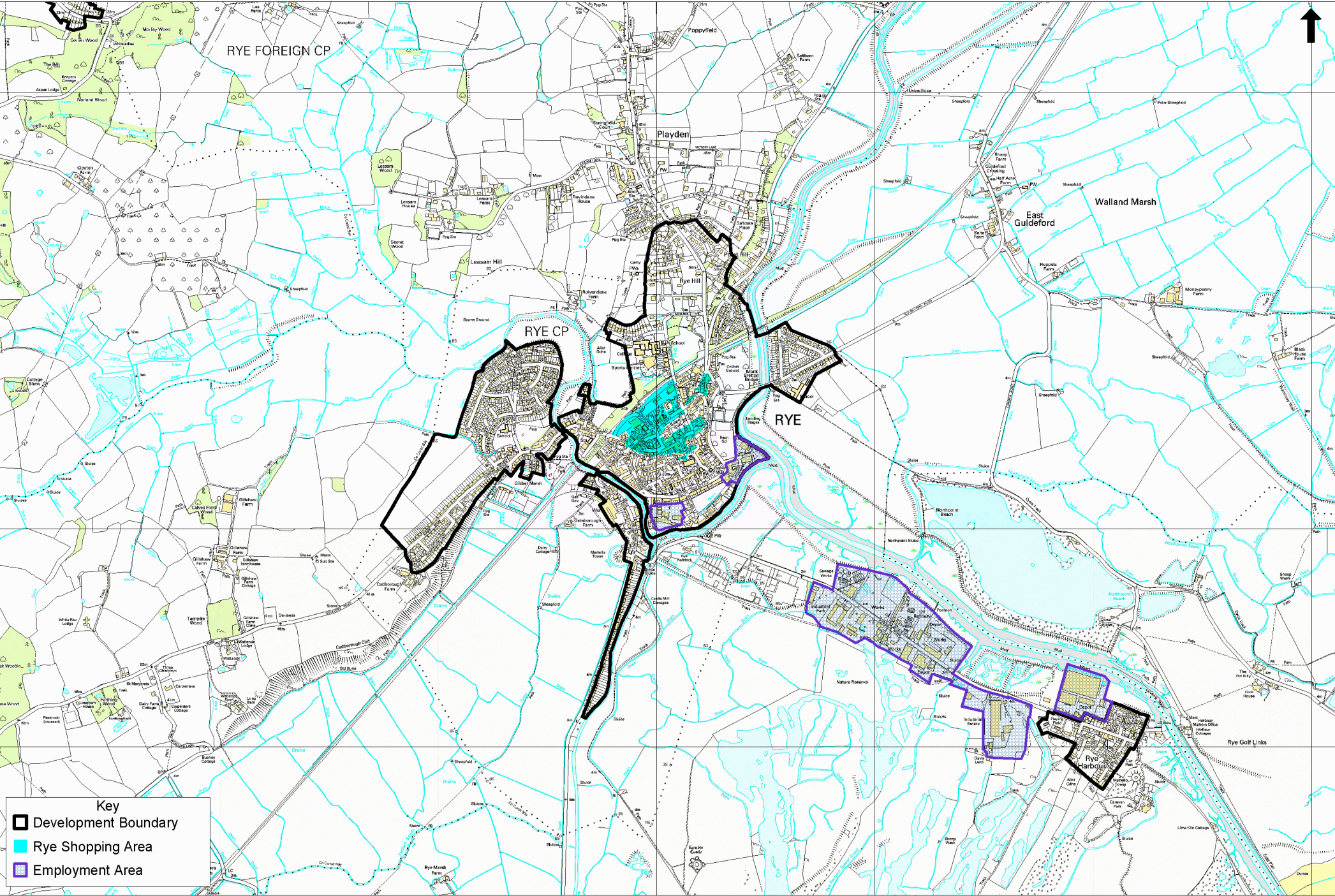

Map 4 Roads



Map 5 Public Transport

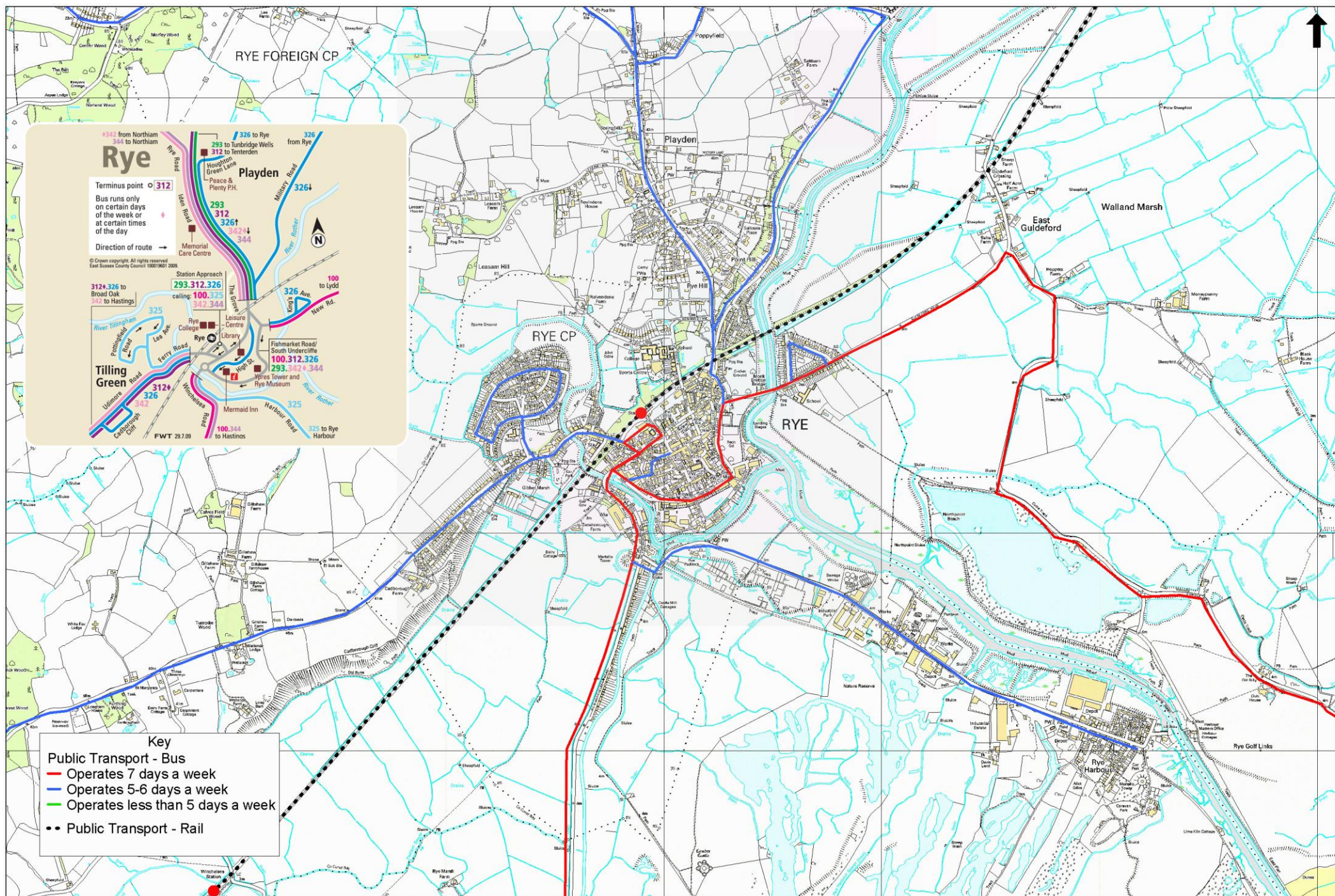

Reproduced from the Ordnance Survey mapping with the permission of the Controller of Her Majesty's Stationary Office. (Crown Copyright). Unauthorised reproduction infringes Crown copyright and may lead to prosecution or civil proceedings. No further copies may be made. Rother District Council Licence No 100018643 2010.

Scale: 1:15000

Map 6 Environmental and Habitat Designations

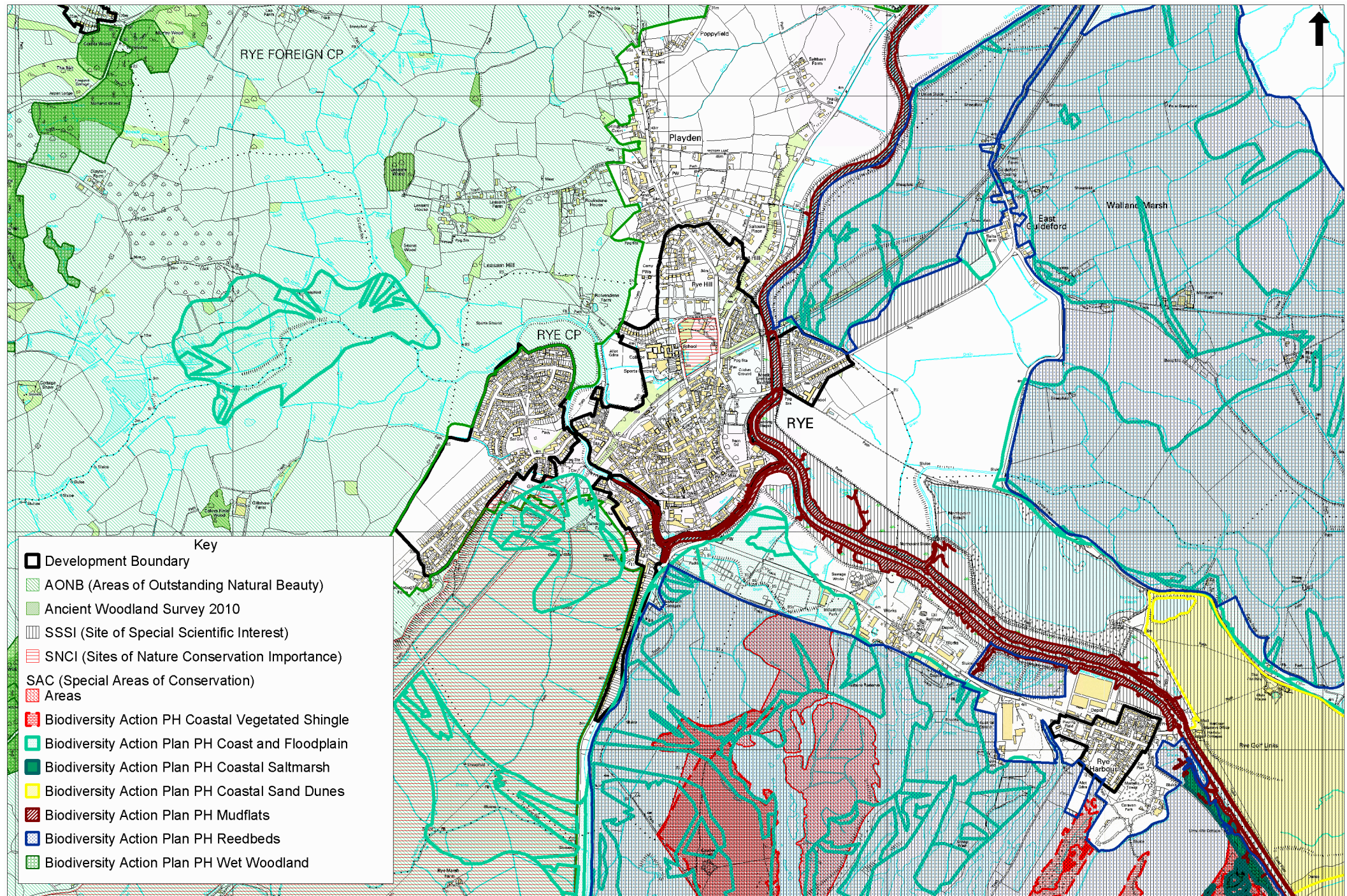

Reproduced from the Ordnance Survey mapping with the permission of the Controller of Her Majesty's Stationary Office. (Crown Copyright). Unauthorised reproduction infringes Crown copyright and may lead to prosecution or civil proceedings. No further copies may be made. Rother District Council Licence No 100018643 2010.

Scale: 1:15000

Map 7 Historic Environment

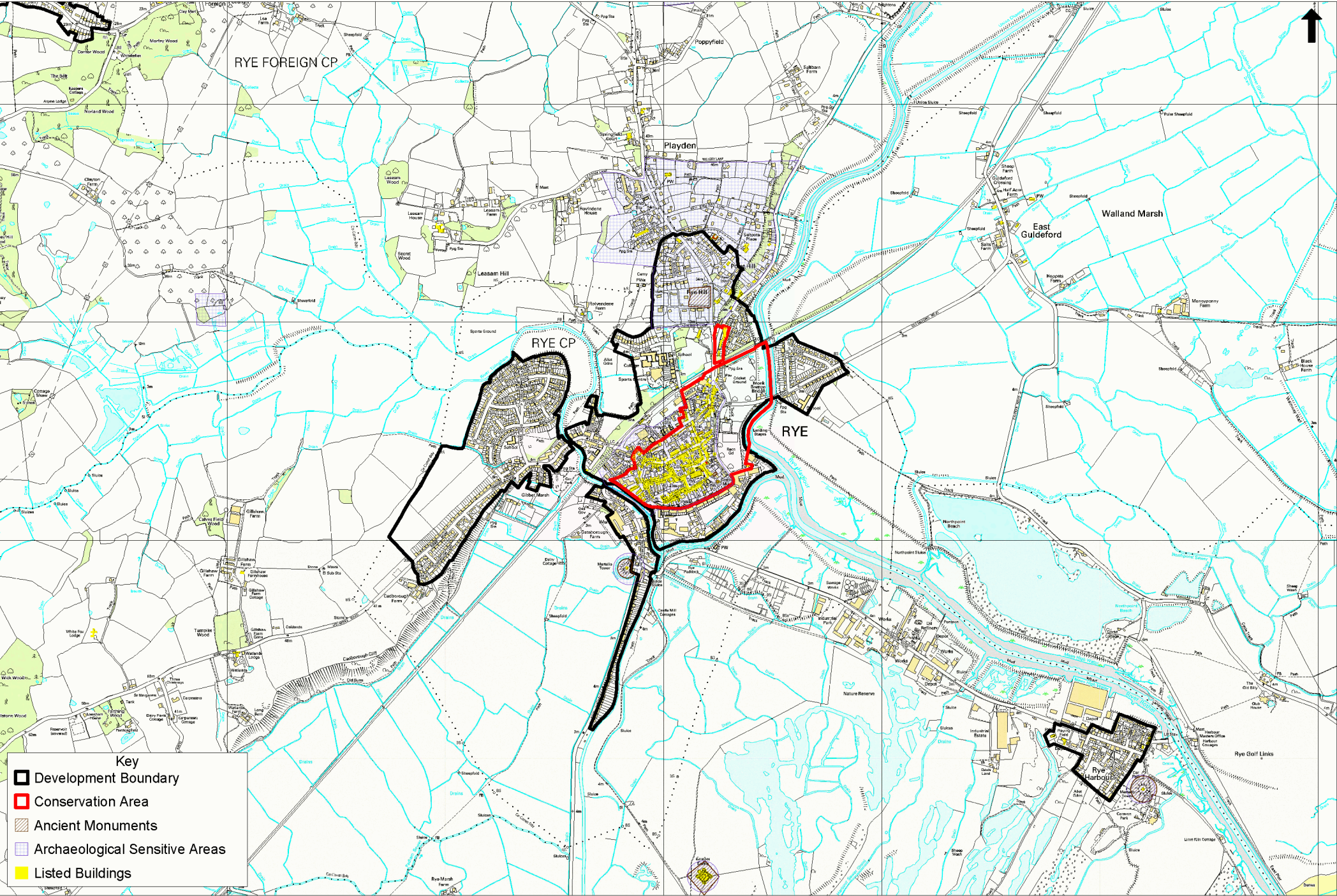

Map 8 Flood Risk

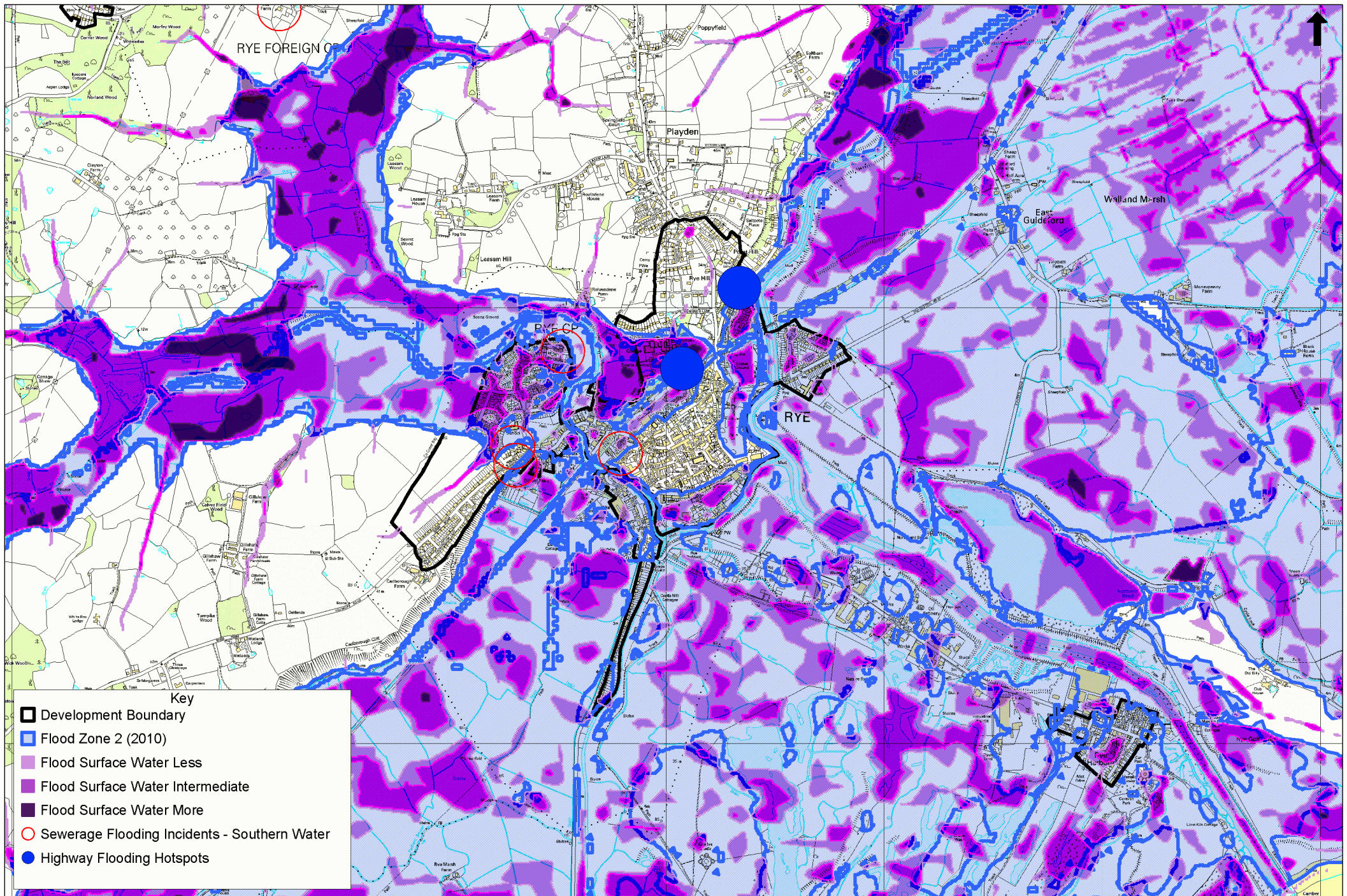

Reproduced from the Ordnance Survey mapping with the permission of the Controller of Her Majesty's Stationary Office. (Crown Copyright). Unauthorised reproduction infringes Crown copyright and may lead to prosecution or civil proceedings. No further copies may be made. Rother District Council Licence No 100018643 2010.

Scale: 1:15000

Map 9 SHLAA Sites

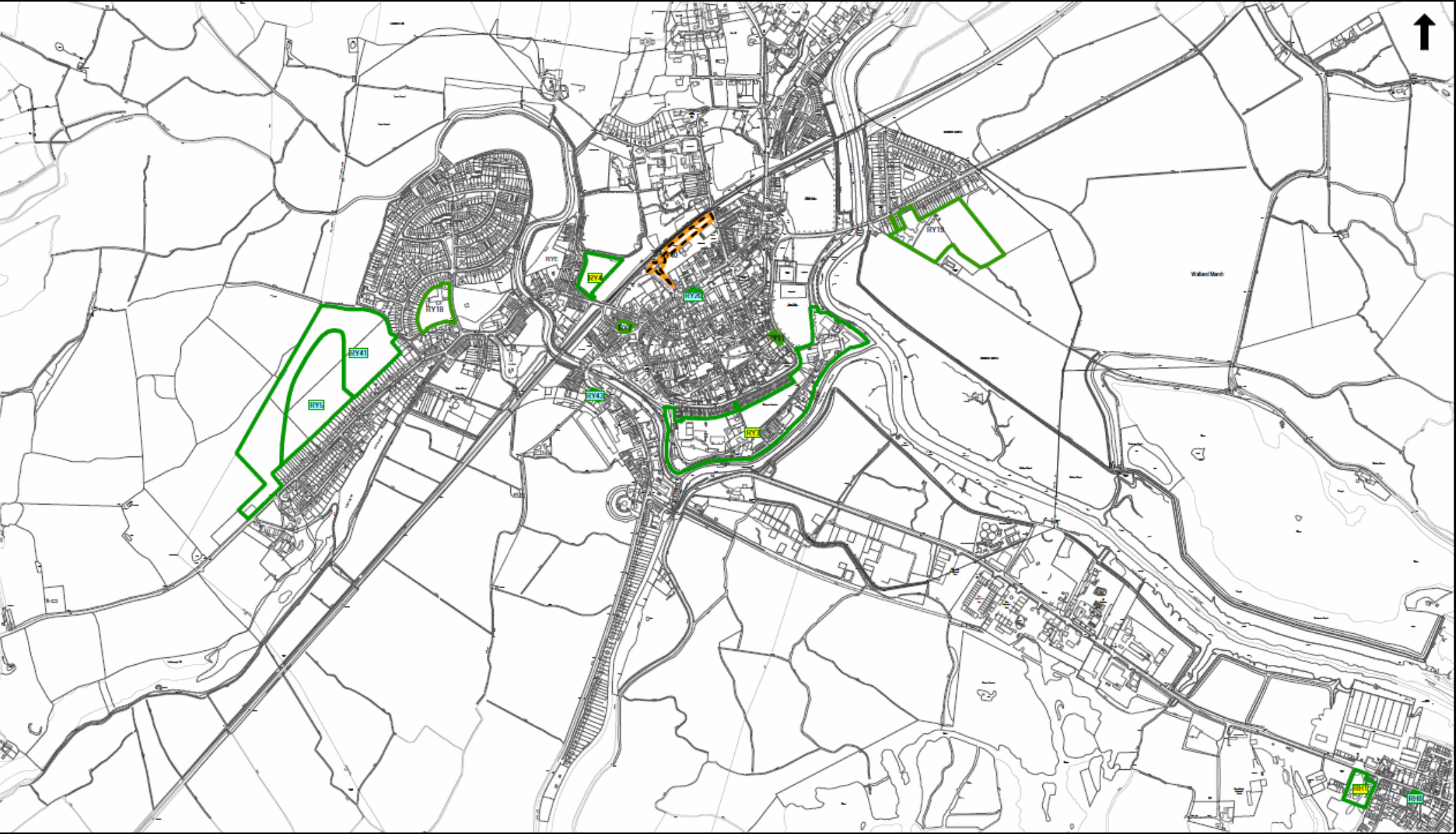

Reproduced from the Ordnance Survey mapping with the permission of the Controller of Her Majesty's Stationary Office. (Crown Copyright). Unauthorised reproduction infringes Crown copyright and may lead to prosecution or civil proceedings. No further copies may be made. Rother District Council Licence No 100018643 2010.

| | | | |
|------------|--|--|---|
| BX1 | Site Numbers (eg. BX1) | | Broad Location |
| | Developable Sites | | Local Plan Allocations |
| | Suitable But Not Currently Developable | | Permissions Not Yet Completed (as at base date 01/10/2009) |

Map Reference: TQ9220

Scale: 1:10000

Appendix 1

Population in 2010

| | All ages | 0-14 | 15-29 | 30-44 | 45-64 | 65-74 | 75-84 | 85+ |
|----------------|-----------------|-------------|--------------|--------------|--------------|--------------|--------------|------------|
| Great Britain | 60478757 | 10499768 | 12136563 | 12392745 | 15417933 | 5250701 | 3405631 | 1375416 |
| South East | 8509335 | 1497421 | 1605361 | 1732332 | 2211753 | 745858 | 497984 | 218626 |
| East Sussex | 517040 | 84306 | 78713 | 86530 | 146516 | 58865 | 41892 | 20218 |
| Rother | 89987 | 13394 | 11706 | 12697 | 26327 | 12388 | 9068 | 4407 |
| Eastern Rother | 5229 | 785 | 795 | 730 | 1739 | 704 | 384 | 92 |
| Rother Levels | 4800 | 858 | 442 | 744 | 1658 | 661 | 310 | 127 |
| Rye | 4281 | 569 | 776 | 630 | 1228 | 568 | 373 | 137 |

Source: CACI, 2010

Appendix 2

Population by Age Band (%)

| | All ages | 0-14 | 15-29 | 30-44 | 45-64 | 65-74 | 75-84 | 85+ |
|----------------|-----------------|-------------|--------------|--------------|--------------|--------------|--------------|------------|
| Great Britain | 100 | 17.4 | 20.1 | 20.5 | 25.5 | 8.7 | 5.6 | 2.3 |
| South East | 100 | 17.6 | 18.9 | 20.4 | 26 | 8.8 | 5.9 | 2.6 |
| East Sussex | 100 | 16.3 | 15.2 | 16.7 | 28.3 | 11.4 | 8.1 | 3.9 |
| Rother | 100 | 14.9 | 13 | 14.1 | 29.3 | 13.8 | 10.1 | 4.9 |
| Eastern Rother | 100 | 15 | 15.2 | 14 | 33.3 | 13.5 | 7.3 | 1.8 |
| Rother Levels | 100 | 17.9 | 9.2 | 15.5 | 34.5 | 13.8 | 6.5 | 2.6 |
| Rye | 100 | 13.3 | 18.1 | 14.7 | 28.7 | 13.3 | 8.7 | 3.2 |

Source: CACI, 2010

This dataset shows population estimates by broad age groups and gender in 2010 to ward level. From these tables it can be seen that Rye has a higher proportion of people aged over 45 than the regional and national average.

Appendix 3

Percentage Population Growth by Age Group, 2001 to 2010

| | All ages | 0-14 | 15-29 | 30-44 | 45-64 | 65-74 | 75-84 | 85+ |
|----------------|----------|------|-------|-------|-------|-------|-------|-------|
| South East | 6.1 | 0.2 | 10.6 | -4.7 | 13.5 | 11.5 | 7.0 | 24.0 |
| East Sussex | 4.8 | -3.1 | 11.4 | -11.2 | 16.6 | 11.3 | 0.4 | 13.9 |
| Rother | 5.3 | -1.3 | 14.0 | -13.3 | 16.6 | 11.2 | -2.9 | 12.3 |
| Eastern Rother | 10.9 | 7.7 | 26.8 | -11.5 | 24.7 | 12.8 | -3.8 | -19.3 |
| Rother Levels | 3.1 | 2.1 | -12.3 | -13.6 | 22.3 | 13.0 | -18.0 | -3.8 |
| Rye | 7.1 | 0.4 | 31.3 | -12.5 | 10.9 | 11.4 | 0.3 | 3.8 |

Source: ESIF, Population estimates. Published August 2010, including mid-year population estimates from mid-2001 to mid-2010.

This dataset shows that Rye has experienced a large population growth of 15 – 29 year olds since 2001.

Appendix 4

Life Expectancy

| Health expectancy | Life expectancy | Healthy life expectancy | Disability-free life expectancy |
|-------------------|-----------------|-------------------------|---------------------------------|
| England and Wales | 78.3 | 70.5 | 62.7 |
| South East | 79.4 | 73.2 | 65.8 |
| Rother | 79.3 | 73 | 64.8 |
| Eastern Rother | 78.5 | 71.8 | 63.2 |
| Rother Levels | 80.6 | 75.2 | 67.5 |
| Rye | 80.1 | 73.3 | 65 |

Source: Office for National Statistics, Life Expectancy at Birth 1999-2003 (experimental statistics)

This dataset gives 3 measures of health expectancy at birth:

- healthy life expectancy (HLE) at birth, defined as expected years of life in 'good' or 'fairly good' health;
- disability-free life expectancy (DFLE) at birth, defined as expected years of life free from limiting long-standing illness or disability.
- life expectancy at birth is also given for comparison and so the number of years of ill health can also be examined.

Data is presented as an average for the period 1999-2003. These are experimental statistics, meaning they are in the testing phase and not fully developed and so should be treated with a degree of caution.

This table shows that the life expectancy, healthy life expectancy and disability free life expectancy are all higher in Rye than the local and national averages.

Source: ESIF 2010

Appendix 5

Population Density

| | |
|-------------------|------|
| England and Wales | 3.4 |
| South East | 4.2 |
| East Sussex | 2.9 |
| Rother | 1.7 |
| Eastern Rother | 0.7 |
| Rother 004B | 1.3 |
| Rother 002A | 0.4 |
| Rother Levels | 0.8 |
| Rother 002D | 0.8 |
| Rye | 9.7 |
| Rother 004C | 10.4 |
| Rother 004D | 6.9 |
| Rother 004E | 18.4 |

Source: 2001 Census

This dataset shows the population density as persons per hectare. This is calculated from the total resident population and the area in hectares shown in the 2001 Census. Rye has a far greater population density than Rother District as a whole.

Appendix 6

Economic Activity Rate

| Economically active | All people aged 16 – 74 | All economically active people | % |
|----------------------------|--------------------------------|---------------------------------------|----------|
| England and Wales | 37607438 | 25022204 | 66.5 |
| South East | 5766307 | 4037629 | 70 |
| East Sussex | 340023 | 220737 | 64.9 |
| Rother | 57670 | 34827 | 60.4 |
| Eastern Rother | 3416 | 2086 | 61.1 |
| Rother 004B | 1086 | 680 | 62.6 |
| Rother 002A | 1136 | 702 | 61.8 |
| Rother Levels | 3226 | 2009 | 62.3 |
| Rother 002D | 1050 | 678 | 64.6 |
| Rye | 2902 | 1798 | 62 |
| Rother 004C | 1112 | 681 | 61.2 |
| Rother 004D | 1068 | 693 | 64.9 |
| Rother 004E | 722 | 424 | 58.7 |

Source: 2001 Census

This dataset shows economically active people aged 16-74 by employment status. The percentage of economically active people in Rye is higher than the district level however it is still well below the regional and national levels.

Appendix 7

Industry of Employment

| Industry of employment | All people aged 16-74 in employment | Agriculture, fishing, energy and water | Manufacturing | Construction | Distribution, hotels and restaurants | Transport, storage and communication | Banking, finance and insurance etc. | Public administration, education and health | Other |
|------------------------|-------------------------------------|--|---------------|--------------|--------------------------------------|--------------------------------------|-------------------------------------|---|-------|
| England and Wales | 100 | 2.5 | 15 | 6.8 | 21.6 | 7 | 17.7 | 24.3 | 5.2 |
| South East | 100 | 2.4 | 12.1 | 7.1 | 20.6 | 8.1 | 20.7 | 23.6 | 5.3 |
| East Sussex | 100 | 2.9 | 10.6 | 8.4 | 22.1 | 6.1 | 16.5 | 27.8 | 5.6 |
| Rother | 100 | 4 | 10.2 | 8.4 | 21.7 | 5.4 | 16.8 | 27.8 | 5.6 |
| Eastern Rother | 100 | 5.9 | 10.1 | 8.8 | 28.2 | 7.3 | 12.1 | 21.7 | 6 |
| Rother 004B | 100 | 4.9 | 10.6 | 10.3 | 32.3 | 4.4 | 10.4 | 20.3 | 6.8 |
| Rother 002A | 100 | 6.7 | 10.5 | 6.4 | 28.3 | 11.8 | 10.6 | 19.6 | 6 |
| Rother Levels | 100 | 6.4 | 11.9 | 8.2 | 22.8 | 6.6 | 15.9 | 22.4 | 5.9 |
| Rother 002D | 100 | 5.9 | 12.3 | 7.6 | 25.9 | 7.4 | 14.5 | 20.5 | 5.9 |
| Rye | 100 | 3.2 | 13.1 | 7.8 | 30.6 | 6.8 | 11.2 | 20.8 | 6.3 |
| Rother 004C | 100 | 2.9 | 14.3 | 5.6 | 29.3 | 8.1 | 13.2 | 20.2 | 6.5 |
| Rother 004D | 100 | 4.4 | 13.2 | 9.1 | 31.4 | 4.7 | 11.4 | 19.8 | 6.1 |
| Rother 004E | 100 | 2.5 | 11.2 | 9.4 | 31.2 | 8.4 | 7.6 | 23.4 | 6.3 |

Source: 2001 Census

This dataset shows details of people aged 16-74 in employment by both the broad categories of industry in which they are employed, and more specific categories, together with the percentage of all working age people in work who work in that sector.

The largest category of employment for Rye is Distribution, hotels and restaurants with 30.6%.

Appendix 8

Occupations in 2001 (%)

| Occupations | All people aged 16 - 74 in employment | Managers and senior officials | Professional | Associate professional and technical | Administrative and secretarial | Skilled trades | Personal service | Sales and customer service | Process; plant and machine operatives | Elementary |
|-------------------|---------------------------------------|-------------------------------|--------------|--------------------------------------|--------------------------------|----------------|------------------|----------------------------|---------------------------------------|------------|
| England and Wales | 100 | 15.1 | 11.2 | 13.8 | 13.3 | 11.6 | 6.9 | 7.7 | 8.5 | 11.9 |
| South East | 100 | 17.4 | 12.1 | 14.6 | 13.8 | 11 | 6.9 | 7.3 | 6.3 | 10.5 |
| East Sussex | 100 | 16.4 | 10.5 | 13.9 | 13.1 | 13.2 | 8.6 | 7.5 | 6 | 10.9 |
| Rother | 100 | 17.1 | 10.2 | 13.7 | 12.9 | 14.1 | 8.9 | 6.9 | 5.4 | 10.8 |
| Eastern Rother | 100 | 15.5 | 6.6 | 13.4 | 11 | 18.1 | 8.6 | 7.1 | 5.8 | 13.9 |
| Rother 004B | 100 | 15 | 3.6 | 12.5 | 10 | 20.7 | 9.8 | 6.3 | 7.3 | 14.7 |
| Rother 002A | 100 | 14.2 | 6.4 | 14.2 | 10.5 | 15.9 | 7.5 | 8.8 | 5.4 | 16.9 |
| Rother Levels | 100 | 19.9 | 10.5 | 13 | 11.5 | 14.6 | 7.7 | 5.5 | 6.5 | 10.8 |
| Rother 002D | 100 | 17.1 | 8.3 | 13.6 | 11.7 | 14.7 | 7.3 | 6.5 | 8 | 12.7 |
| Rye | 100 | 16.3 | 8.3 | 10.6 | 9.4 | 17.9 | 8.4 | 8.3 | 7.2 | 13.7 |
| Rother 004C | 100 | 22.9 | 12.1 | 11 | 8.5 | 13.5 | 7.4 | 6.7 | 7 | 11 |
| Rother 004D | 100 | 15.2 | 8.7 | 10.6 | 11.1 | 21.9 | 5.8 | 7.4 | 6.1 | 13.2 |
| Rother 004E | 100 | 7.1 | 1.5 | 9.7 | 8.2 | 18.4 | 14.3 | 12.5 | 9.4 | 18.9 |

Source: 2001 Census

This dataset shows details of the numbers of working age population aged 16-74, by occupation group. The main or only job of the respondent is coded to the 2000 edition of the Standard Occupational Classification.

The main occupations for Rye are managers and senior officials with the lowest being Process; plant and machine operatives.

Appendix 9

Full-time or Part-time

| | All aged 16-74 in employment | % | Aged 16-74 in part-time employment | % | Aged 16-74 in full-time employment | % |
|-------------------|------------------------------------|-----|--|------|--|------|
| England and Wales | 12791618 | 100 | 1231744 | 9.6 | 11559874 | 90.4 |
| South East | 2127535 | 100 | 201412 | 9.5 | 1926123 | 90.5 |
| East Sussex | 113837 | 100 | 13640 | 12 | 100197 | 88 |
| Rother | 17957 | 100 | 2387 | 13.3 | 15570 | 86.7 |
| Eastern Rother | 1086 | 100 | 130 | 12 | 956 | 88 |
| Rother 004B | 354 | 100 | 42 | 11.9 | 312 | 88.1 |
| Rother 002A | 364 | 100 | 37 | 10.2 | 327 | 89.8 |
| Rother Levels | 1085 | 100 | 155 | 14.3 | 930 | 85.7 |
| Rother 002D | 369 | 100 | 48 | 13 | 321 | 87 |
| Rye | 939 | 100 | 147 | 15.7 | 792 | 84.3 |
| Rother 004C | 365 | 100 | 51 | 14 | 314 | 86 |
| Rother 004D | 357 | 100 | 56 | 15.7 | 301 | 84.3 |
| Rother 004E | 214 | 100 | 37 | 17.3 | 177 | 82.7 |

Source: 2001 Census

This dataset shows the number and percentage of people aged 16-74 in full-time and part-time employment. This table shows that of those aged 16-74 in employment in Rye 84.3% were in full time employment.

Appendix 10

Hours worked by persons in employment

| Hours worked per week | Working 1-5 hours a week | % | Working 6-15 hours a week | % | Working 16-30 hours a week | % | Working 31-37 hours a week | % | Working 38-48 hours a week | % | Working 49 or more hours a week | % |
|-----------------------|--------------------------|-----|---------------------------|-----|----------------------------|------|----------------------------|------|----------------------------|------|---------------------------------|------|
| England and Wales | 65764 | 0.5 | 376300 | 2.9 | 789680 | 6.2 | 1893229 | 14.8 | 6581428 | 51.5 | 3085217 | 24.1 |
| South East | 11241 | 0.5 | 68937 | 3.2 | 121234 | 5.7 | 271532 | 12.8 | 1094169 | 51.4 | 560422 | 26.3 |
| East Sussex | 743 | 0.7 | 4495 | 3.9 | 8402 | 7.4 | 13766 | 12.1 | 56072 | 49.3 | 30359 | 26.7 |
| Rother | 124 | 0.7 | 756 | 4.2 | 1507 | 8.4 | 2022 | 11.3 | 8528 | 47.5 | 5020 | 28 |
| Eastern Rother | 10 | 0.9 | 34 | 3.1 | 86 | 7.9 | 108 | 9.9 | 518 | 47.7 | 330 | 30.4 |
| Rother 004B | 3 | 0.8 | 11 | 3.1 | 28 | 7.9 | 40 | 11.3 | 168 | 47.5 | 104 | 29.4 |
| Rother 002A | 5 | 1.4 | 8 | 2.2 | 24 | 6.6 | 29 | 8 | 194 | 53.3 | 104 | 28.6 |
| Rother Levels | 12 | 1.1 | 37 | 3.4 | 106 | 9.8 | 97 | 8.9 | 498 | 45.9 | 335 | 30.9 |
| Rother 002D | 3 | 0.8 | 12 | 3.3 | 33 | 8.9 | 41 | 11.1 | 155 | 42 | 125 | 33.9 |
| Rye | 6 | 0.6 | 36 | 3.8 | 105 | 11.2 | 100 | 10.6 | 433 | 46.1 | 259 | 27.6 |
| Rother 004C | 0 | 0 | 9 | 2.5 | 42 | 11.5 | 40 | 11 | 161 | 44.1 | 113 | 31 |
| Rother 004D | 3 | 0.8 | 15 | 4.2 | 38 | 10.6 | 37 | 10.4 | 156 | 43.7 | 108 | 30.3 |
| Rother 004E | 0 | 0 | 12 | 5.6 | 25 | 11.7 | 23 | 10.7 | 116 | 54.2 | 38 | 17.8 |

Source: 2001 Census

This dataset shows the number of hours worked by people aged 16 - 74 in employment.

These tables show that the majority of people in employment in Rye work between 38 and 48 hours a week.

Appendix 11

Job Vacancies at Jobcentre Plus offices

| | Dec-09 | Jan-10 | Feb-10 | Mar-10 | Apr-10 | May-10 | Jun-10 | Jul-10 | Aug-10 | Sep-10 | Oct-10 | Nov-10 | Dec-10 |
|----------------|--------|--------|--------|--------|--------|--------|--------|--------|--------|--------|--------|--------|--------|
| Great Britain | 262546 | 222171 | 282269 | 300294 | 297741 | 383011 | 328988 | 322902 | 383344 | - | 476743 | 352697 | 266393 |
| South East | 32387 | 28191 | 36215 | 37016 | 38252 | 48361 | 40533 | 40283 | 46800 | - | 59972 | 46175 | 34246 |
| East Sussex | 1518 | 977 | 1278 | 2124 | 1521 | 2330 | 1470 | 1613 | 2442 | - | 2344 | 2327 | 1487 |
| Rother | 211 | 150 | 248 | 235 | 167 | 230 | 207 | 322 | 262 | - | 271 | 252 | 188 |
| Eastern Rother | 39 | 18 | 53 | 21 | 24 | 20 | 15 | 6 | 16 | - | 39 | 24 | 10 |
| Rother Levels | 1 | 2 | 6 | 2 | 4 | 2 | 1 | 4 | 2 | - | 5 | 0 | 3 |
| Rye | 12 | 6 | 5 | 9 | 11 | 18 | 5 | 2 | 4 | - | 37 | 10 | 14 |

Source: Jobcentre Plus offices 2010

This dataset shows the number of notified and live unfilled vacancies in Jobcentre Plus offices by the location of the vacancy.

The number of live unfilled vacancies within rye reached a low point of 2 in July 2010 indicating the low levels of unfilled vacancies.

Appendix 12

Unemployment as measured by the JSA claimant count, 2009-2010

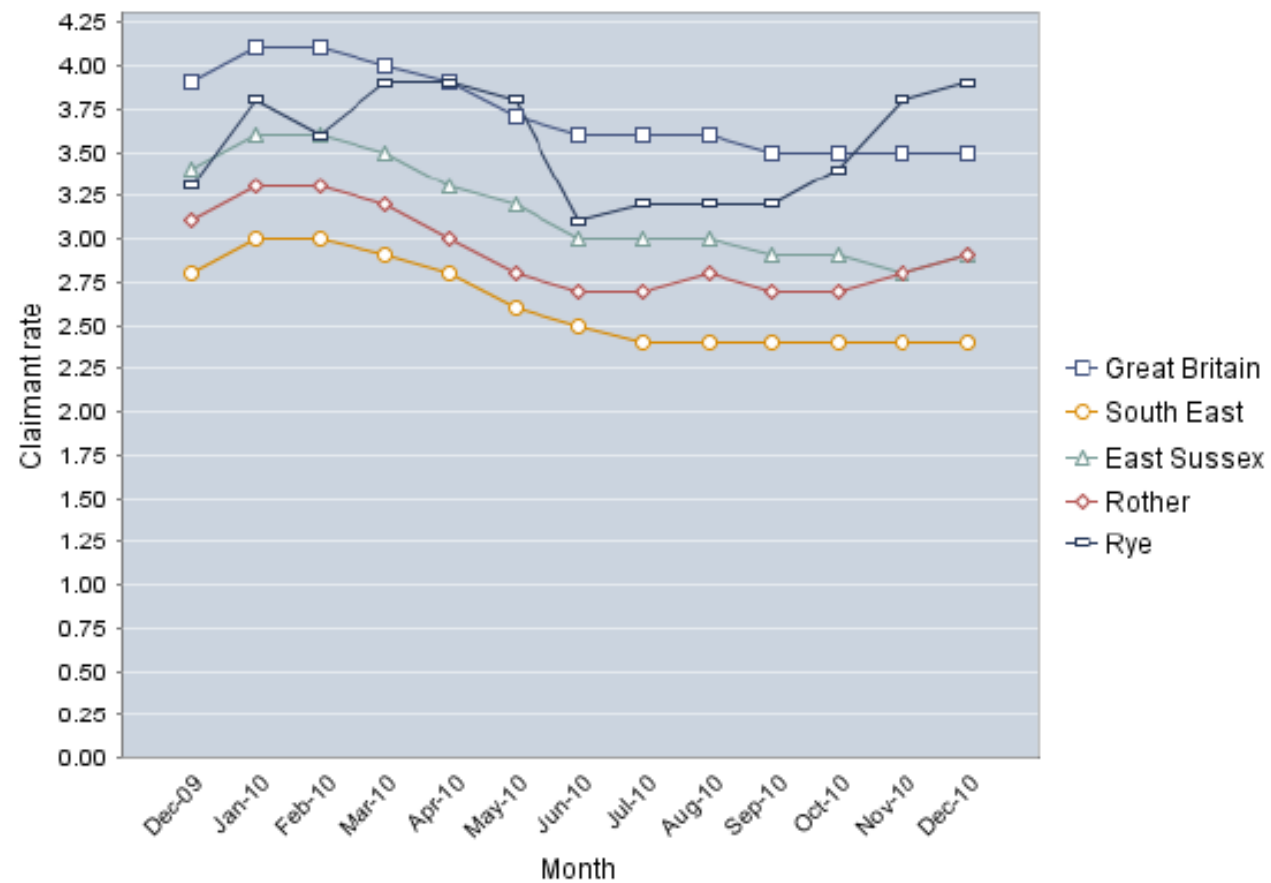

Source: ESIF 2010

Appendix 13

Unemployment Estimates, 2004-2010

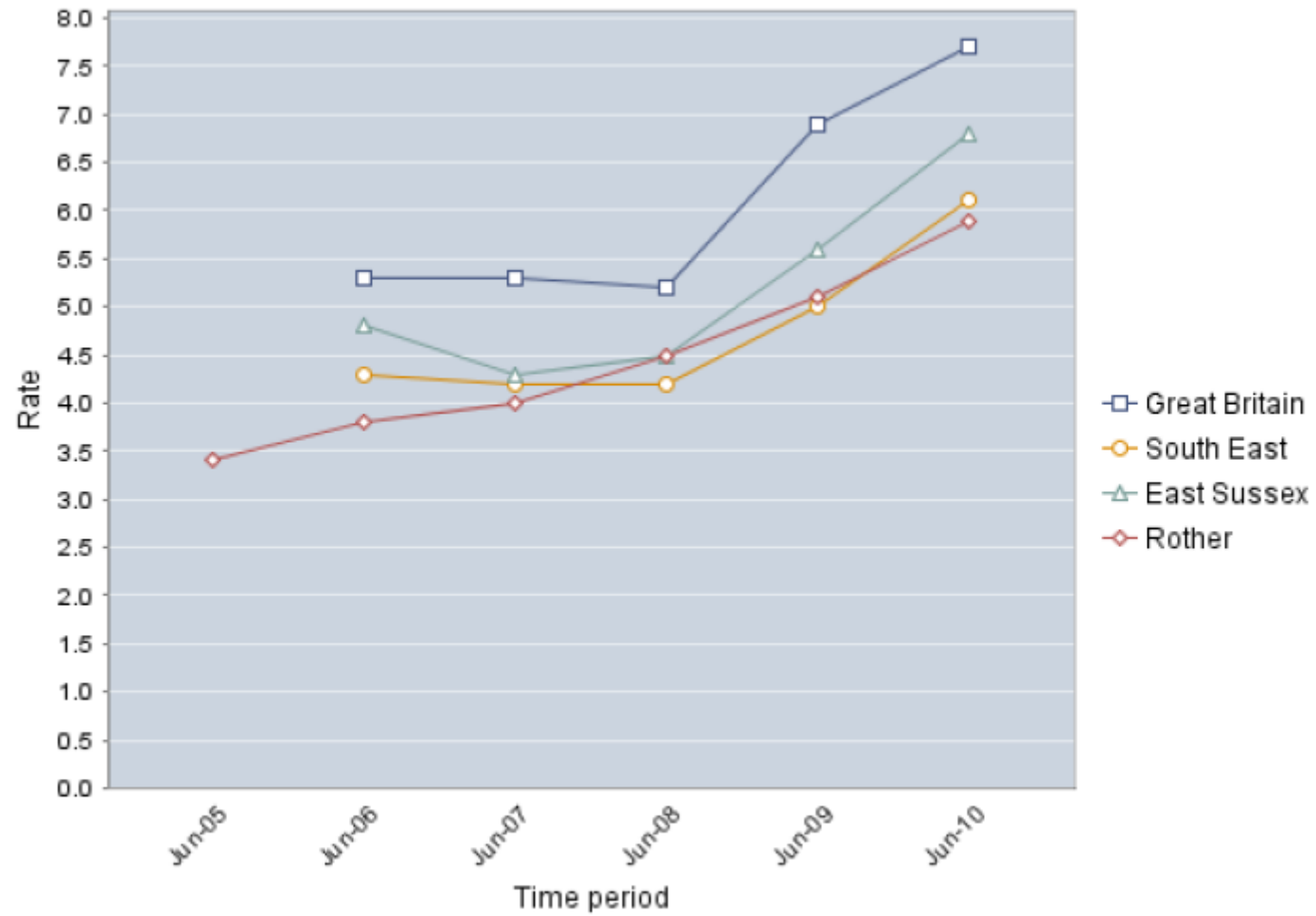

Source: ESIF 2010

Appendix 14

Internet Connection (2010)

| Adults | All adults over 18 | Adults with internet connection at home | % |
|----------------|---------------------------|--|----------|
| Great Britain | 43796146 | 32579089 | 74.4 |
| South East | 6022135 | 4608838 | 76.5 |
| East Sussex | 382169 | 261767 | 68.5 |
| Rother | 69216 | 44076 | 63.7 |
| Eastern Rother | 3917 | 2420 | 61.8 |
| Rother Levels | 3783 | 2575 | 68.1 |
| Rye | 3503 | 2059 | 58.8 |

Source: CACI 2010

This dataset shows the number and percentage of adults who had a daily connection to the internet in 2010.

This table shows that a lower percentage of adults in Rye had a daily connection to the internet than Rother as a whole; this percentage is also much lower than the regional and national levels.

Map 10 Broadband Speeds in Rother

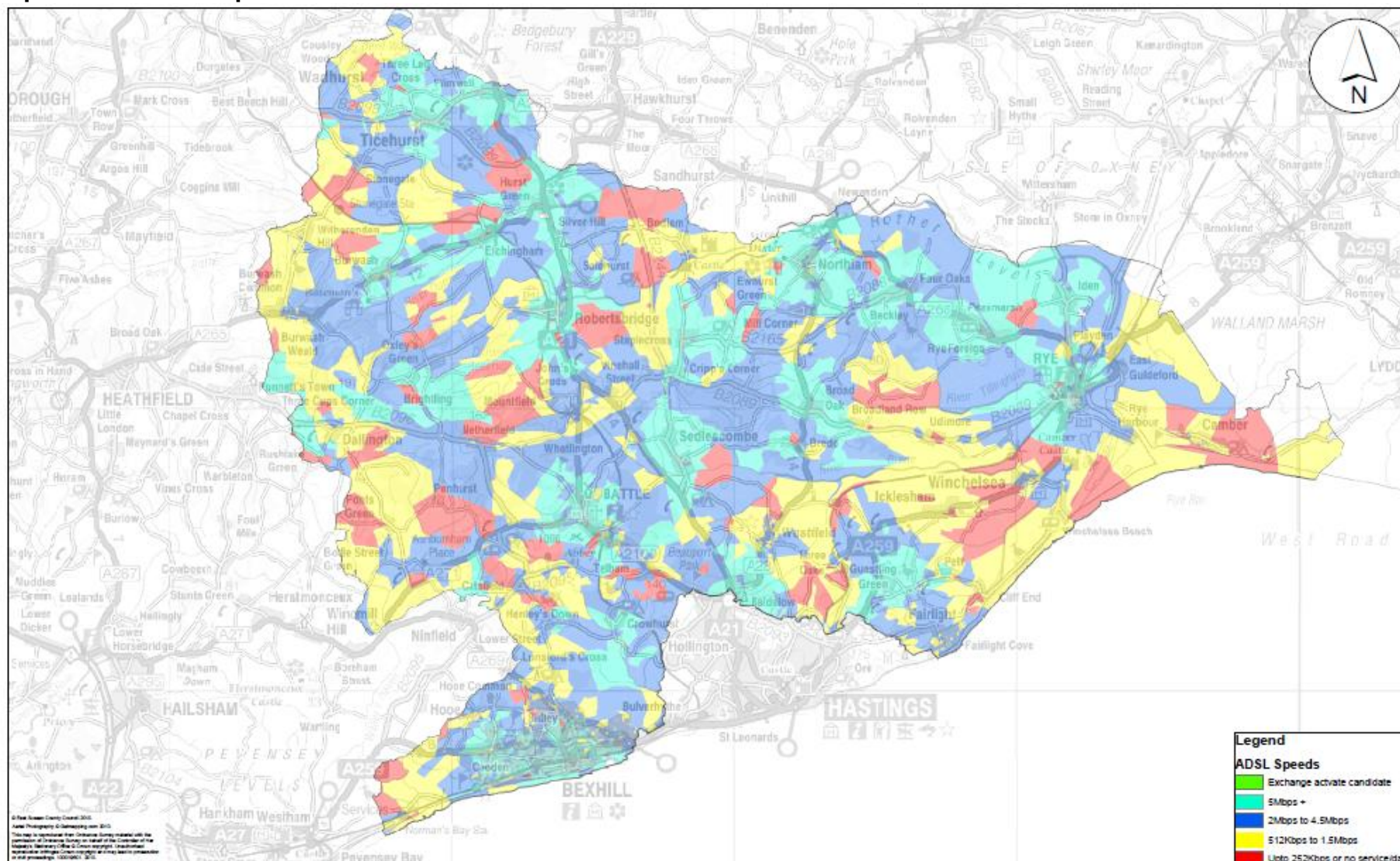

Map Title: ADSL Speeds in Rother

Date: March 2010 Data

Map No: 001

Scale: 1:125,000

Author: Chris Bradley

East Sussex County Council
County Hall
St Annes Crescent
Lewes



Appendix 15

Index of Multiple Deprivation Scores

East Sussex rank (of 327, where 1 is most deprived)

| Domain | Notes | Index of Multiple Deprivation | Income | Employment | Health & disability | Education skills & training | Barriers to housing & services | Crime | Living Environment |
|---------------|-------------------------------|-------------------------------|--------|------------|---------------------|-----------------------------|--------------------------------|-------|--------------------|
| Hastings 005A | Most deprived in East Sussex | 1 | 1 | 1 | 2 | 1 | 108 | 21 | 89 |
| Rother 004B | | 49 | 121 | 93 | 133 | 20 | 14 | 34 | 60 |
| Rother 002A | | 54 | 107 | 136 | 164 | 78 | 20 | 14 | 23 |
| Rother 002D | | 160 | 106 | 193 | 204 | 154 | 122 | 219 | 114 |
| Rother 004C | | 107 | 118 | 126 | 168 | 47 | 262 | 48 | 48 |
| Rother 004D | | 151 | 198 | 166 | 207 | 99 | 273 | 51 | 45 |
| Rother 004E | | 34 | 26 | 35 | 53 | 6 | 321 | 64 | 132 |
| Wealden 012D | Least deprived in East Sussex | 327 | 320 | 321 | 312 | 294 | 318 | 325 | 327 |

Source: Department of Communities and Local Government, Indices of Deprivation, 2007 (based on work undertaken by the Social Disadvantage Research Centre (SDRC) in the Department of Social Policy and Social Work at the University of Oxford).

This dataset shows the results from the Indices of Deprivation 2007 (ID 2007) for super output areas (SOAs) in East Sussex. Scores and rankings are given for the Index of Multiple Deprivation (IMD) and for each of the seven separate 'domains' of deprivation from which it is constructed.

The indices are used widely to analyse patterns of deprivation and to identify areas that would benefit from special initiatives or programmes. They are also an important tool in determining eligibility for specific funding streams

Appendix 16

Households in poverty (2005-2010)

| Income/households variable | Total number of households | Number of households below 60% of GB median | Percentage of households below 60% GB median |
|----------------------------|----------------------------|---|--|
| Great Britain | 26144498 | 6925818 | 26 |
| South East | 3599636 | 744118 | 21 |
| East Sussex | 233237 | 61826 | 27 |
| Rother | 41175 | 11769 | 29 |
| Eastern Rother | 2440 | 805 | 33 |
| Rother Levels | 2078 | 479 | 23 |
| Rye | 2019 | 740 | 37 |

Source: CACI 2010

This dataset shows median incomes and the number of households, and also gives the number and percentage of all households whose income is below 60% of the GB median household income, which in 2010 is £17,067. This is commonly used as a definition of poverty. Rye has a comparatively high proportion of households in poverty compared to national, regional and county levels.

Appendix 17

Children living in poverty (%)

| | 2006 | 2007 | 2008 |
|----------------|------|------|------|
| England | 20.8 | 21.6 | 20.9 |
| South East | 14.4 | 14.9 | 14.5 |
| East Sussex | 17.2 | 17.7 | 17.7 |
| Rother | 16.8 | 17.3 | 18.2 |
| Eastern Rother | 23.9 | 26.2 | 25.4 |
| Rother 004B | 25 | 25.2 | 22.8 |
| Rother 002A | 27 | 28.4 | 27.6 |
| Rother Levels | 12.8 | 15.2 | 15.1 |
| Rother 002D | 18.3 | 19.7 | 23.5 |
| Rye | 21 | 21.9 | 25.9 |
| Rother 004C | 14.6 | 17.2 | 22.3 |
| Rother 004D | 11.3 | 12 | 19.1 |
| Rother 004E | 36.5 | 36.6 | 36 |

Source: HM Revenue & Customs, Child poverty statistics.

This dataset shows the number and percentage of children living in poverty. In this table, children in poverty are defined as those who are living in families who are in receipt of Child Tax Credit (CTC) whose reported income is less than 60% of the median income, or who are in receipt of Income Support (IS) or income-based Jobseekers Allowance (JSA).

This table shows that the percentage of children living in poverty within Rye is well above the national and regional levels and has increased between 2006 and 2008.

Appendix 18
Children living in poverty, 2006-2008 - super output areas

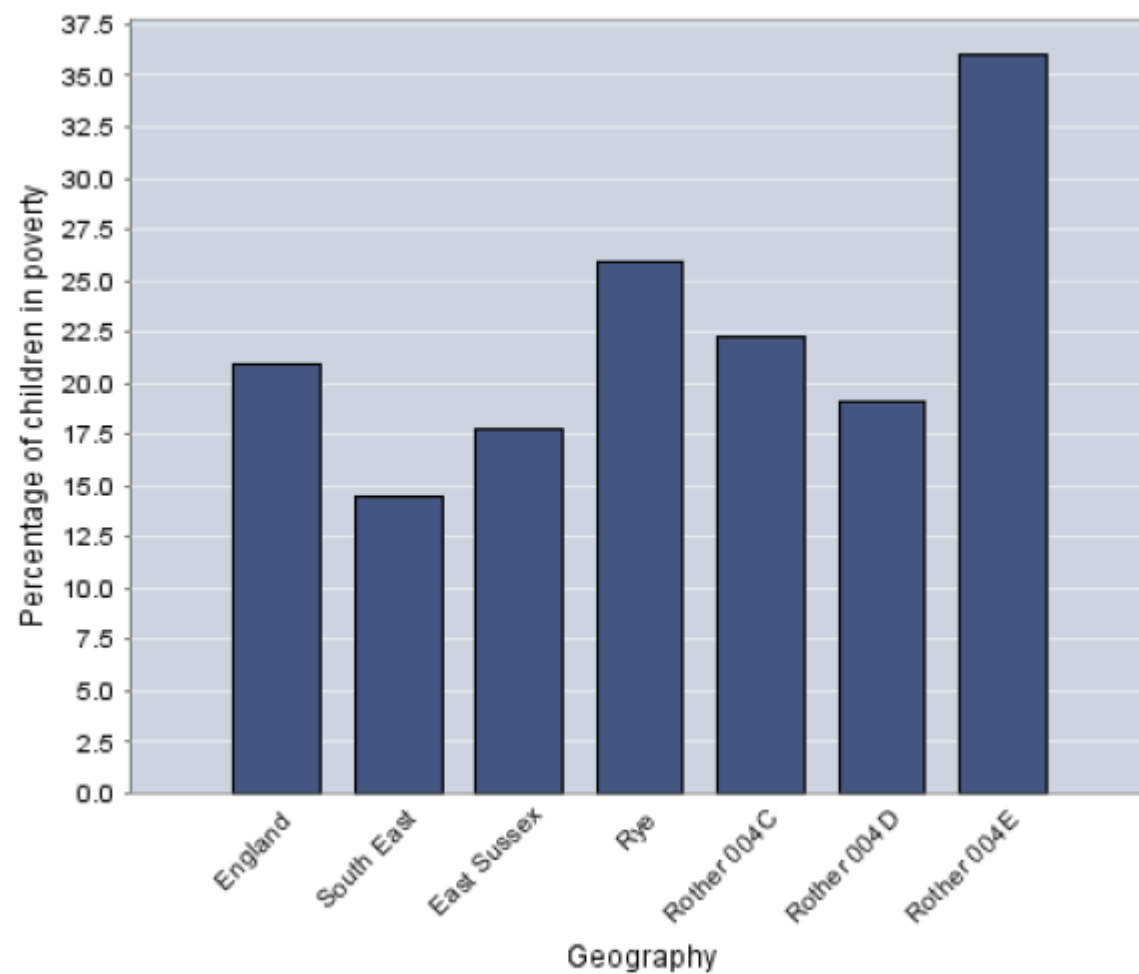

Source: ESIF 2010

Appendix 19

Housing completions

| Year | 2002/03 | 2003/04 | 2004/05 | 2005/06 | 2006/07 | 2007/08 | 2008/09 |
|----------------|---------|---------|---------|---------|---------|---------|---------|
| East Sussex | 1828 | 1339 | 1546 | 1507 | 1533 | 1820 | 1435 |
| Rother | 205 | 208 | 282 | 248 | 414 | 426 | 200 |
| Eastern Rother | 4 | 7 | 3 | 27 | 56 | 36 | 40 |
| Rother Levels | 2 | 15 | 11 | 12 | 14 | 21 | 2 |
| Rye | 4 | 14 | 14 | 1 | 28 | 36 | 6 |

Source: ESCC

This table gives total housing completions by year from 2002 onwards.

Only net completions are shown. Net completions are the sum of new build completions, minus any demolitions, plus any gains/losses through change of use or conversions.

Appendix 20

Vacant & Second Homes

| Household spaces | All household spaces | With residents | With no residents: vacant | With no residents: second home/ holiday accommodation |
|------------------|----------------------|----------------|---------------------------|---|
| England & Wales | 100 | 96.1 | 3.2 | 0.7 |
| South East | 100 | 96.6 | 2.7 | 0.7 |
| East Sussex | 100 | 95.2 | 3.5 | 1.3 |
| Rother | 100 | 93.1 | 4.3 | 2.6 |
| Eastern Rother | 100 | 84.8 | 7.3 | 7.9 |
| Rother 004B | 100 | 83.8 | 7 | 9.3 |
| Rother 002A | 100 | 80.8 | 11.2 | 7.9 |
| Rother Levels | 100 | 93.2 | 4.3 | 2.4 |
| Rother 002D | 100 | 92.3 | 5.7 | 2 |
| Rye | 100 | 90.7 | 4.3 | 5 |
| Rother 004C | 100 | 86.4 | 5.6 | 8 |
| Rother 004D | 100 | 90.4 | 4.8 | 4.8 |
| Rother 004E | 100 | 98.8 | 1.2 | 0 |

Source: 2001 Census

This dataset shows the number of occupied, partially occupied and unoccupied household spaces that were available in 2001.

A household space is the accommodation occupied by an individual household or, if unoccupied, available for an individual household. Unoccupied household spaces are classified as either vacant, second residence or holiday accommodation.

Rye has a higher level of vacant and second homes than the district as a whole and a higher percentage than the regional and national levels.

Appendix 21

Pensioner age households with no car in 2001

| Household type | All households with no car | Pensioner households with no car | Lone parent households with no car | Other households with dependent children with no car |
|--------------------------|----------------------------|----------------------------------|------------------------------------|--|
| Geography | | | | |
| South East | 638,772 | 345,032 | 57,554 | 33,669 |
| East Sussex | 50,290 | 30,053 | 3,988 | 2,213 |
| Rother | 7,922 | 5,526 | 501 | 219 |
| Icklesham | 243 | 181 | 17 | 6 |
| Playden & East Guldeford | 15 | 9 | 0 | 0 |
| Rye | 593 | 370 | 26 | 23 |
| Rye Foreign | 45 | 35 | 3 | 4 |

Source: ESIF 2010

Appendix 22

Economic Activity in 2001

| Economically active | All people aged 16 - 74 | Percent economically active | Percent in part-time employment | Percent in full-time employment | Percent self-employed | Percent unemployed |
|---------------------|-------------------------|-----------------------------|---------------------------------|---------------------------------|-----------------------|--------------------|
| Geography | | | | | | |
| England and Wales | 37,607,438 | 66.5 | 11.8 | 40.6 | 8.3 | 3.4 |
| South East | 5,766,307 | 70.0 | 12.2 | 43.2 | 9.6 | 2.3 |
| East Sussex | 340,023 | 64.9 | 12.9 | 35.1 | 12.0 | 2.6 |
| Rother | 57,670 | 60.4 | 12.2 | 30.1 | 13.7 | 2.3 |
| Rye | 2,902 | 62.0 | 12.5 | 29.7 | 14.4 | 3.4 |

Appendix 23

Percentage Full Time Students

| Economically active | Percent full-time students |
|---------------------|----------------------------|
| Geography | |
| England and Wales | 2.6 |
| South East | 2.7 |
| East Sussex | 2.4 |
| Rother | 2.0 |
| Rye | 1.9 |

Source: 2001 Census

Source: ESIF 2010

Appendix 24

Economic Inactivity in 2001

| Economically inactive | All people aged 16 - 74 | Percent economically inactive | Percent retired | Percent students | Percent looking after home/family | Percent permanently sick/disabled |
|-----------------------|-------------------------|-------------------------------|-----------------|------------------|-----------------------------------|-----------------------------------|
| Geography | | | | | | |
| England and Wales | 37,607,438 | 33.5 | 13.6 | 4.7 | 6.5 | 5.5 |
| South East | 5,766,307 | 30.0 | 13.4 | 4.2 | 6.5 | 3.4 |
| East Sussex | 340,023 | 35.1 | 17.8 | 3.3 | 6.8 | 4.6 |
| Rother | 57,670 | 39.6 | 22.3 | 3.1 | 6.9 | 4.6 |
| Rye | 2,902 | 38.0 | 19.8 | 3.2 | 7.8 | 4.9 |

Appendix 25

Occupations in 2001

| Occupations | All people aged 16 - 74 in employment | Percent managers and senior officials | Percent professional | Percent associate professional and technical | Percent administrative and secretarial | Percent skilled trades |
|-------------------|---------------------------------------|---------------------------------------|----------------------|--|--|------------------------|
| Geography | | | | | | |
| England and Wales | 23,627,754 | 15.1 | 11.2 | 13.8 | 13.3 | 11.6 |
| South East | 3,888,756 | 17.4 | 12.1 | 14.6 | 13.8 | 11.0 |
| East Sussex | 211,242 | 16.4 | 10.5 | 13.9 | 13.1 | 13.2 |
| Rother | 33,380 | 17.1 | 10.2 | 13.7 | 12.9 | 14.1 |
| Rye | 1,696 | 16.3 | 8.3 | 10.6 | 9.4 | 17.9 |

Source: ESIF 2010

Appendix 26

Pupils Achieving 5+ GCSE in 2006

| Subject | 5 or more passes at grades A*-G | 5 or more passes at grades A*-C | 5 or more passes at grades A*-C (including Maths and English) |
|-------------|---------------------------------|---------------------------------|---|
| Geography | | | |
| All areas | 92.3 | 56.2 | 41.9 |
| East Sussex | 92.3 | 56.2 | 41.9 |
| Rother | 92.5 | 60.9 | 42.7 |
| Rye | 86.1 | 33.3 | 27.8 |

Source: Children's Services Department, ESCC. Note: pupils are shown according to where they live.

Appendix 27

Household Incomes 2010

| Income/households variable | Median income (£ per annum) | Number of households below 60% of GB median | Percentage of households below 60% GB median | Total number of households |
|----------------------------|-----------------------------|---|--|----------------------------|
| Geography | | | | |
| Great Britain | 28,445 | 6,925,818 | 26 | 26,144,498 |
| South East | 33,232 | 744,118 | 21 | 3,599,636 |
| East Sussex | 28,164 | 61,826 | 27 | 233,237 |
| Rother | 26,678 | 11,769 | 29 | 41,175 |
| Rye | 22,002 | 740 | 37 | 2,019 |

Source: CACI, 2010

Source: ESIF 2010

Appendix 28

Qualifications in 2001

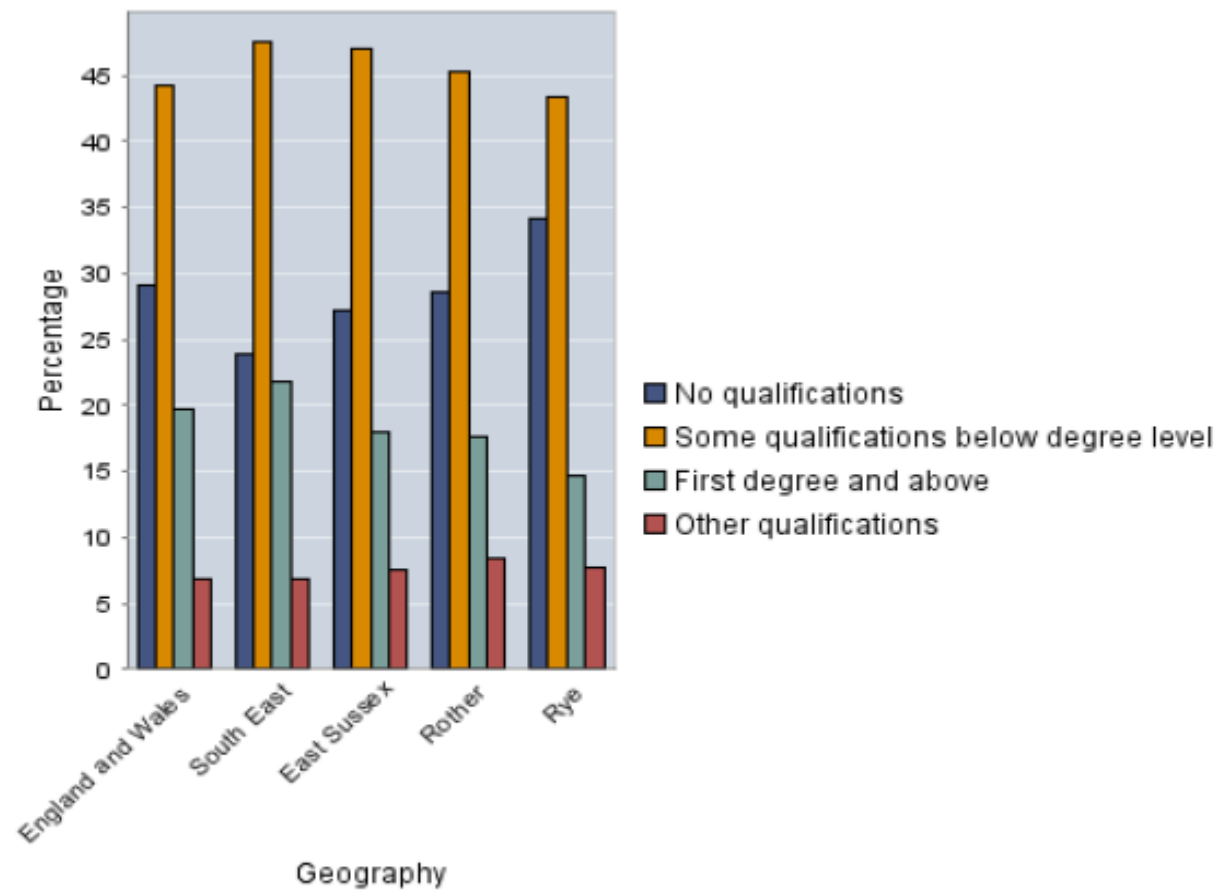

Source: ESIF 2010

Indices of Deprivation 2007: Income Deprivation Affecting Children Index (IDACI)
Rother super output areas

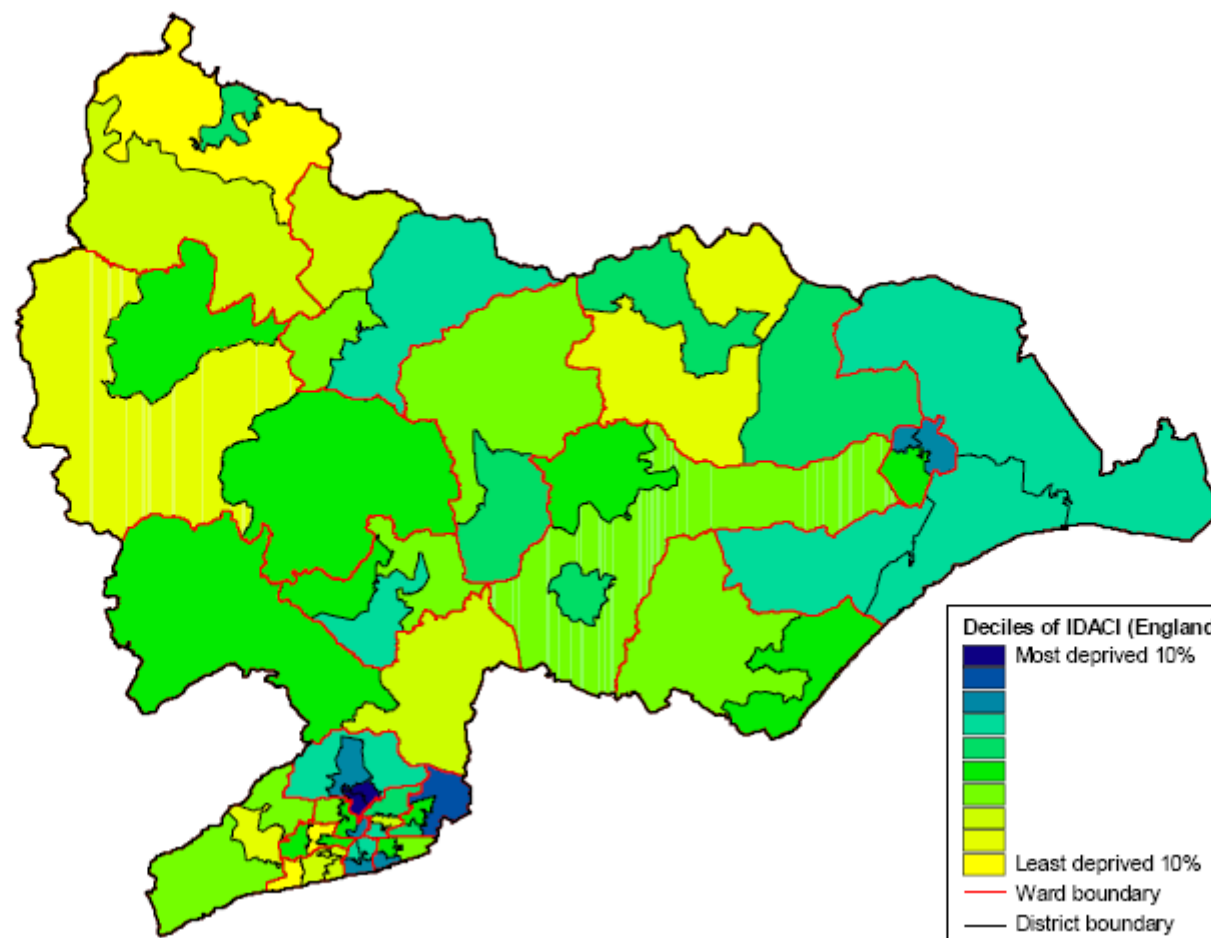

Source: ESIF 2010

Indices of Deprivation 2007: Income Deprivation Affecting Older People Index (IDAOP)
Rother super output areas

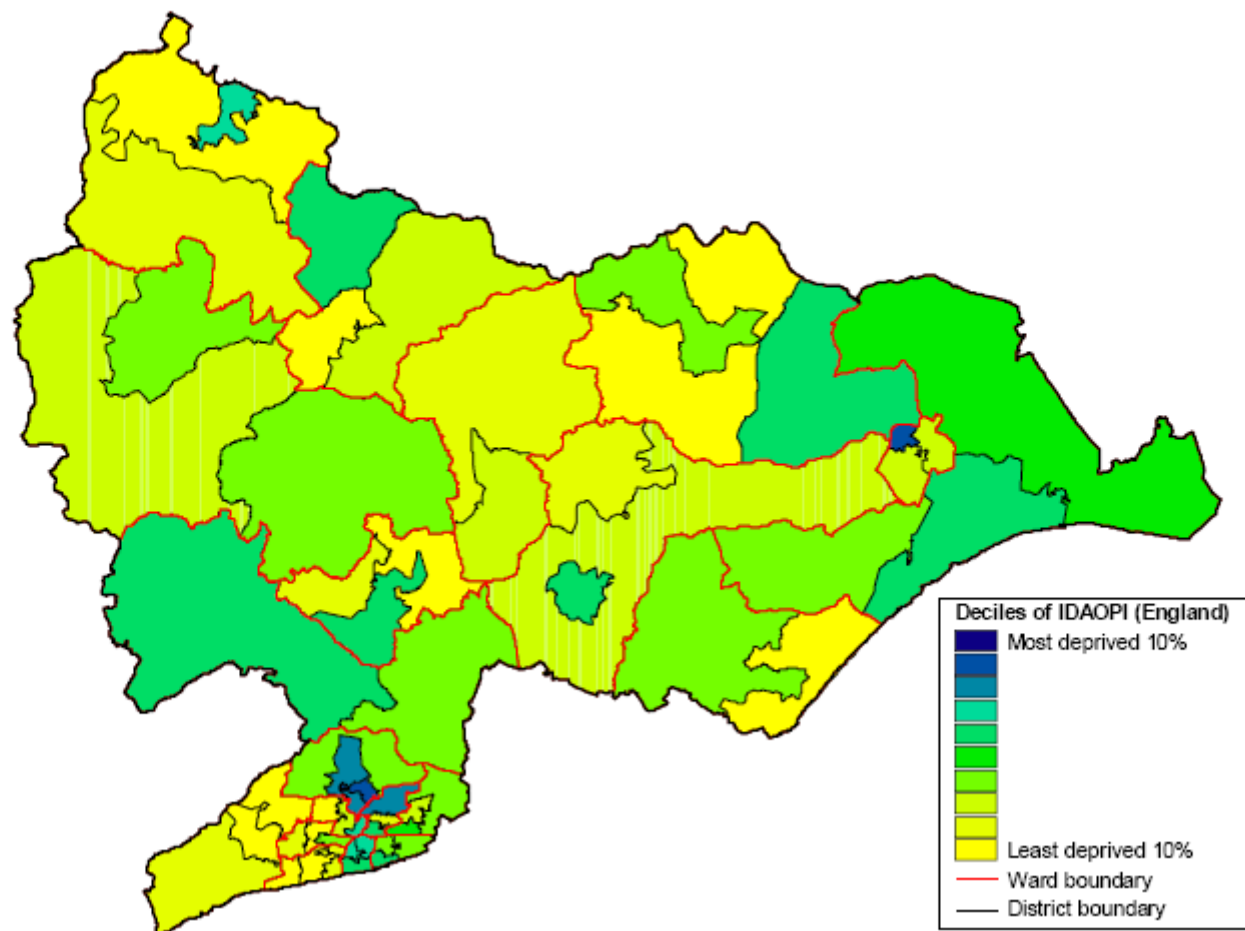

Source: ESIF 2010

Appendix 31 – Mode of travel to work in 2001 – parishes (a)

| Mode of travel to work | All people aged 16-74 in employment | Private motor vehicle | Public transport | On foot or cycle | People who work mainly at or from home | Other |
|--------------------------|-------------------------------------|-----------------------|------------------|------------------|--|---------|
| Geography | | | | | | |
| England and Wales | 23,627,754 | 14,908,562 | 3,422,408 | 3,015,610 | 2,170,547 | 110,627 |
| South East | 3,888,756 | 2,581,106 | 397,083 | 504,765 | 386,302 | 19,500 |
| East Sussex | 211,242 | 139,245 | 19,900 | 26,619 | 24,511 | 967 |
| Icklesham | 1,029 | 714 | 68 | 72 | 172 | 3 |
| Playden & East Guldeford | 150 | 89 | 9 | 8 | 44 | 0 |
| Rye | 1,685 | 901 | 101 | 444 | 236 | 3 |
| Rye Foreign | 151 | 96 | 8 | 16 | 28 | 3 |

Source: ESIF 2010

Appendix 32
Mode of Transport to Work – Parishes 2001 (b)

| Mode of travel to work | All people aged 16-74 in employment | Driving a car or van | Passenger in car, van or taxi | Motorcycle, scooter or moped | Train, underground, light rail or tram | Bus, minibus or coach | On foot | Bicycle | People who work mainly at or from home | Other |
|-----------------------------------|---|----------------------|-------------------------------|------------------------------|--|-----------------------|-----------|---------|--|---------|
| Geography | | | | | | | | | | |
| England and Wales | 23,627,754 | 13,050,529 | 1,599,689 | 258,344 | 1,674,725 | 1,747,683 | 2,364,633 | 650,977 | 2,170,547 | 110,627 |
| South East | 3,888,756 | 2,301,493 | 235,882 | 43,731 | 227,771 | 169,312 | 385,450 | 119,315 | 386,302 | 19,500 |
| East Sussex | 211,242 | 123,161 | 14,084 | 2,000 | 11,421 | 8,479 | 22,935 | 3,684 | 24,511 | 967 |
| Icklesham | 1,029 | 652 | 53 | 9 | 35 | 33 | 56 | 16 | 172 | 3 |
| Playden & East Guldeford | 150 | 83 | 6 | 0 | 9 | 0 | 8 | 0 | 44 | 0 |
| Rye | 1,685 | 775 | 114 | 12 | 66 | 35 | 393 | 51 | 236 | 3 |
| Rye Foreign | 151 | 89 | 7 | 0 | 5 | 3 | 13 | 3 | 28 | 3 |

Source: ESIF 2010

Appendix 33 - Priorities for improvement in the local area Rother

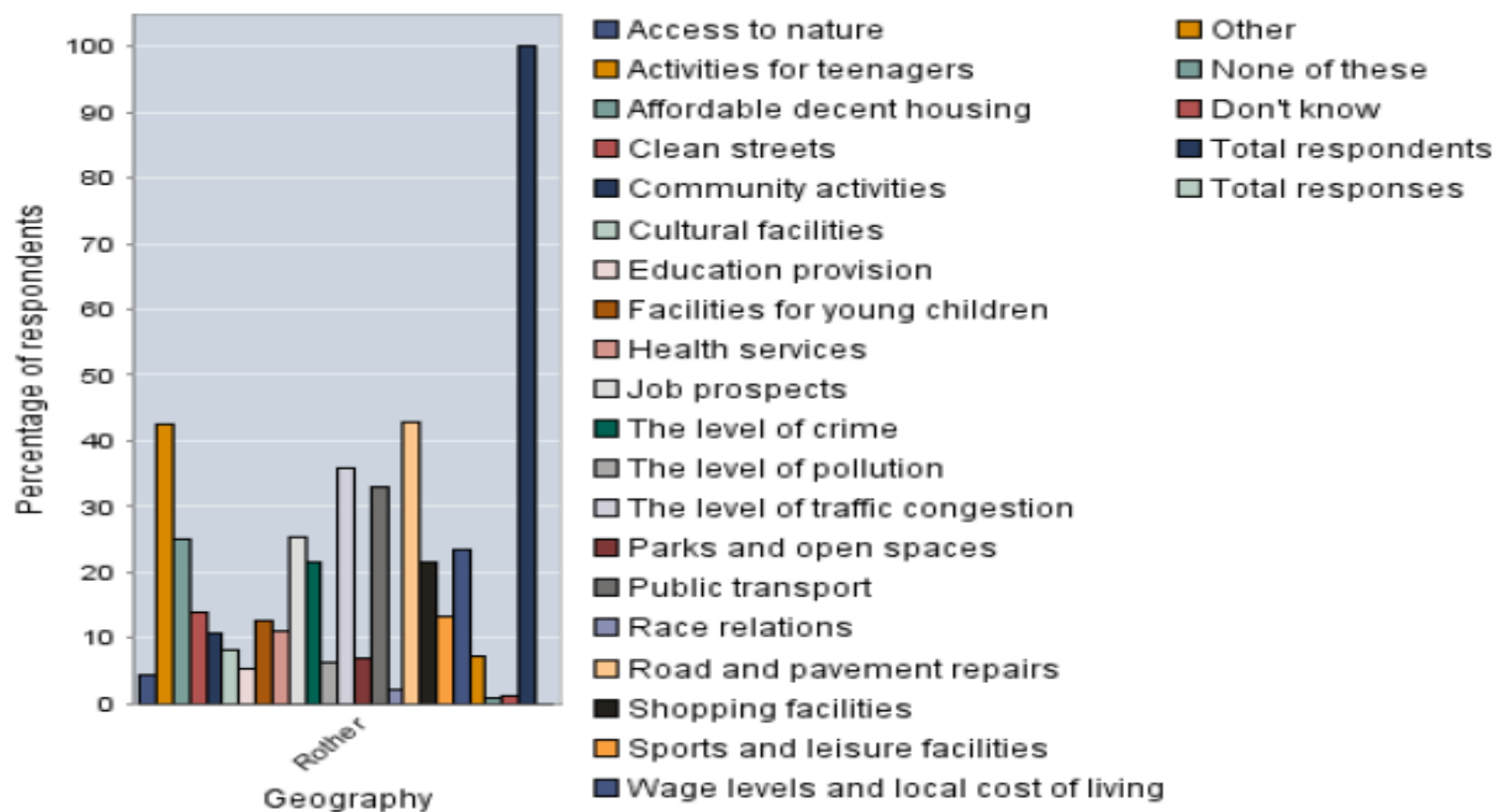

Place Survey 2008/09 -ESIF

Appendix 34 - Priorities for improvement in the local area Rye

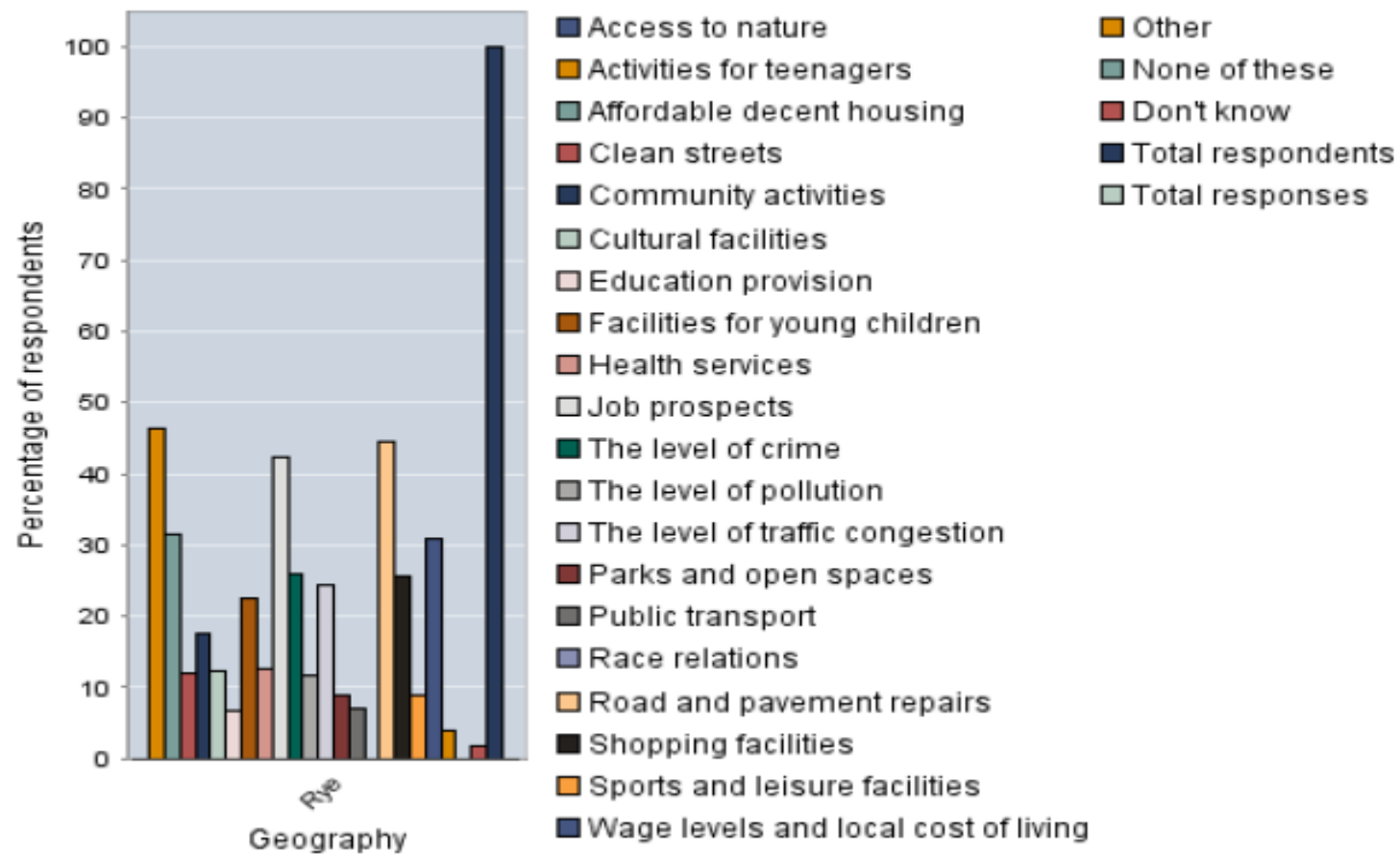

Place Survey 2008/09 – ESIF

Appendix 35 Diagram 1 Traffic Flows Counts '09 - A259/Camber Road, Rye



11A
site : 11A
place : A259/C24 CAMBER RD RYE
date : Thursday, 30/04/2009
block : 07:00 - 19:00 hrs

1 A259 (N)
2 C24
3 A259 (S)

G.R.59370 - 12120

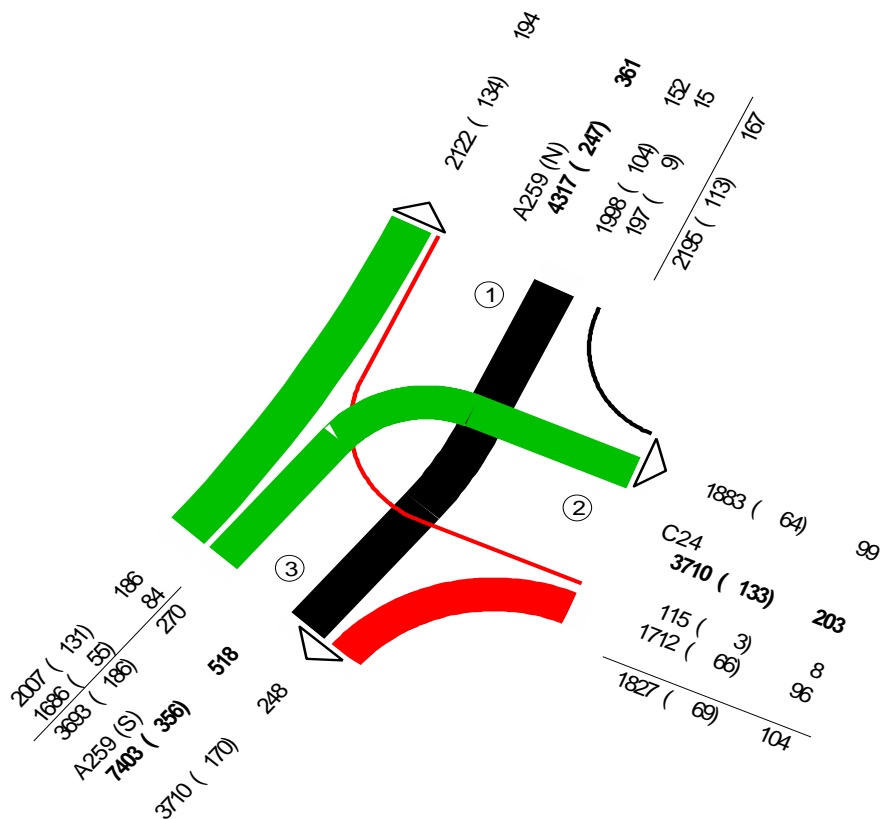

TOT (HGV) OGV

TOT=P/C + M/C + CAR + LGV + RUP + RP + ART + BUS + M/B

HGV=RP + ART

OGV=RUP + RP + ART

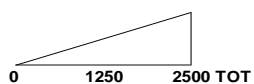

Schuh & Co. GmbH
Goethestrasse 17, D-82110 Germering

East Sussex County Council
St Anne's Crescent, Lewes, East Sussex

Source: East Sussex County Council - 2010

Appendix 36

Diagram 2

Traffic Flows Counts '09 – New Road/Fishmarket Road/Bedford Place



11C
 site : 11C
 place : A259 NEW RD/FISHMARKET RD RYE
 date : Thursday, 07/05/2009
 block : 07:00 - 19:00 hrs

1 BEDFORD PLACE
 2 NEW ROAD
 3 FISHMARKET RD

G.R.59240 - 12050

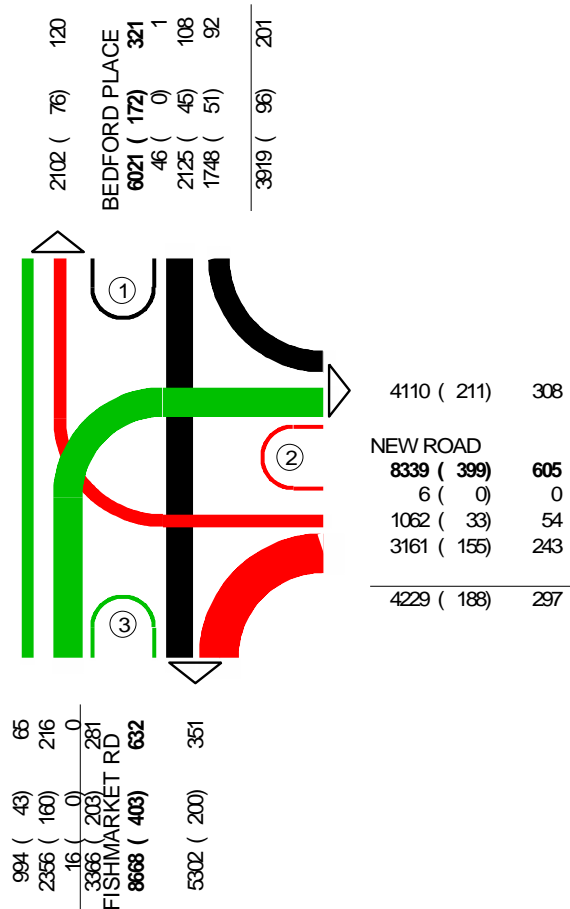

TOT (HGV) OGV

TOT=P/C + M/C + CAR + LGV + RUP + RP + ART + BUS + M/B

HGV=RP + ART

OGV=RUP + RP + ART

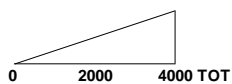

Schuh & Co. GmbH
 Goethestrasse 17, D-82110 Germering

East Sussex County Council
 St Anne's Crescent, Lewes, East Sussex

Source: East Sussex County Council - 2010

Appendix 37 Diagram 3 Traffic Flows Counts '09 – A259/Rye Harbour Road



10C
site : 10C
place : A259 WINCHELSEA RD/RYE HARBOUR RD
date : Thursday, 14/05/2009
block : 07:00 - 19:00 hrs

1 WINCHELSEA RD
2 RYE HARBOUR RD
3 NEW WINCHELSEA RD

G.R.59190 - 11980

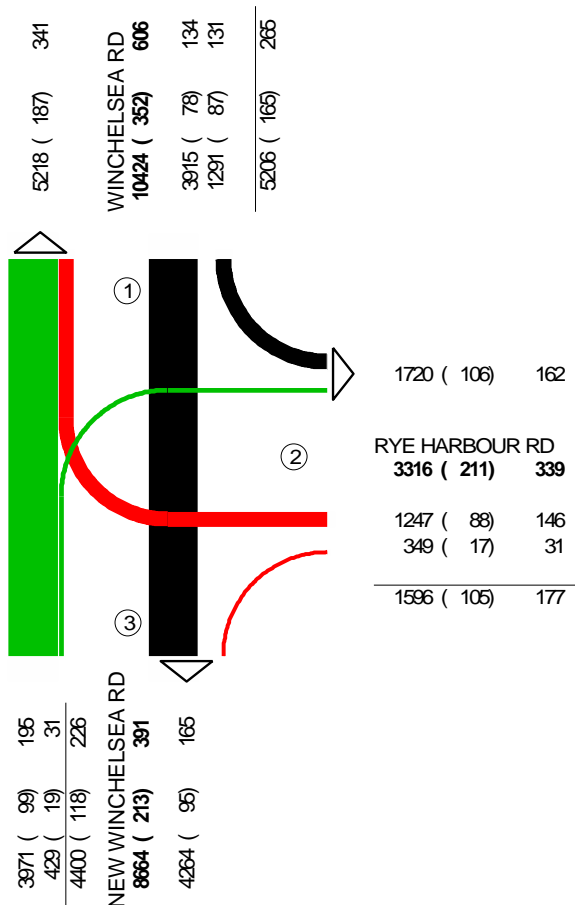

TOT (HGV) OGV

TOT=P/C + M/C + CAR + LGV + RUP + RP + ART + BUS + M/B

HGV=RP + ART

OGV=RUP + RP + ART

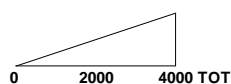

Schuh & Co. GmbH
Goethestrasse 17, D-82110 Germering

East Sussex County Council
St Anne's Crescent, Lewes, East Sussex

Source: East Sussex County Council - 2010

Appendix 38 Bus Services operating in Rye

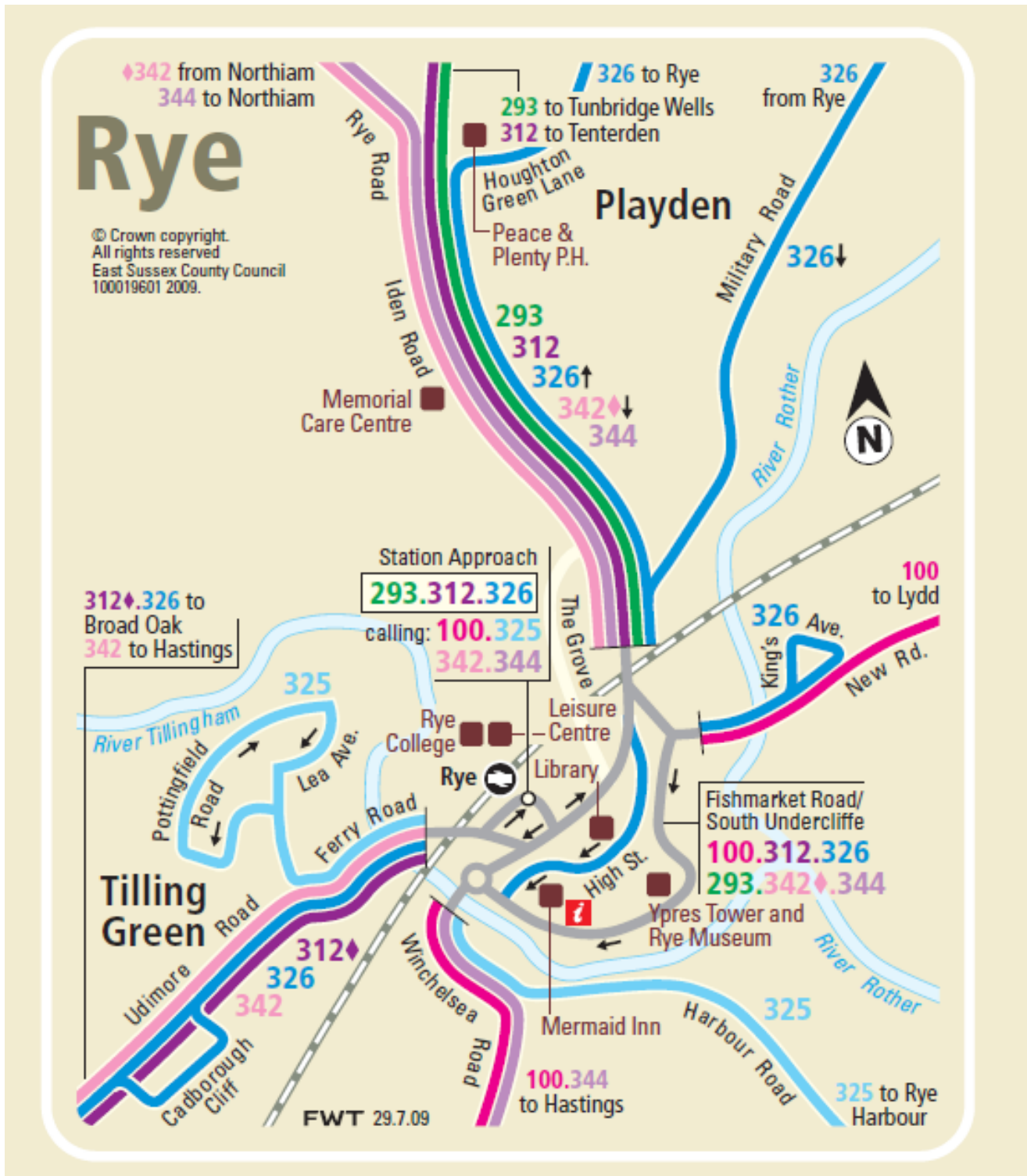

Source: East Sussex County Council – 2010

Appendix 39

Cycling Routes – Rye and Winchelsea



Source: East Sussex County Council 2010

Appendix 40

Cycling Routes – Rye and Romney Marsh

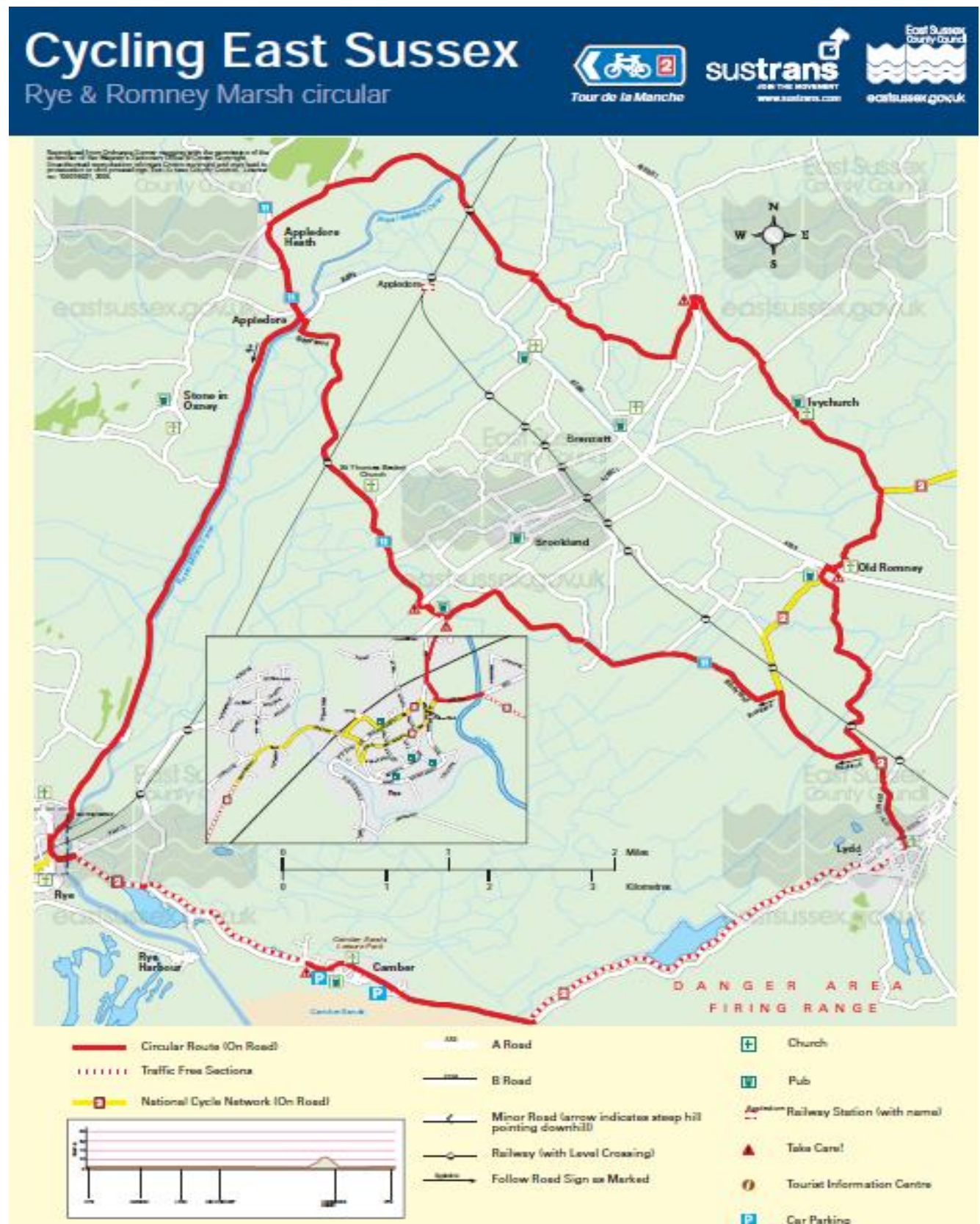

Source: East Sussex County Council 2010

APPENDIX 41

PROGRAMME OF WORKS – Rye Local Area Transport Strategy (LATS)

The schemes and measures listed below, were identified for delivery over a short, medium and long term and were delivered using capital funding from the 2nd Local Transport Plan (LTP2) capital programme. The delivery of these schemes involved close consultation with Rye Town Council, the District Council Conservation Officer, Highways Agency and other relevant bodies.

| Short Term Measures | Progress |
|--|---|
| Walking | |
| • Rye Hill/ Military Road junction: develop options for crossing point. | Completed |
| • Fishmarket Road: improve pedestrian crossing facilities | Completed - Puffin crossing installed. |
| • Investigate options to provide a pedestrian crossing on A259 or Wish Street | Completed - Zebra crossing installed. |
| • Strand Quay: develop pedestrian crossing facilities | Assessed - Existing zebra considered appropriate for prevailing conditions. |
| • Deadman's Lane: develop options | Completed |
| • Landgate Arch: implement improvements for visibility and safety | Completed |
| • Develop options for key pedestrian crossings | Completed - Crossing proposals produced. |
| Public Transport | |
| • Improve facilities at bus stops and address access difficulties in residential areas | Completed - Bus stops in the Tilling Green Estate were upgraded. |
| • Station Approach: develop transport interchange scheme options | Completed |
| • Develop coach drop-off and parking options | Completed - No improvements considered feasible. |
| Accessibility for People with Reduced Mobility | |
| • Improvements to bus stops to accommodate low floor buses | Completed - Dropped kerbs on the approaches to the bus stops in the Tilling Green Estate. |
| • Dropped kerbs and tactile paving at appropriate locations and in all new schemes | Completed - Drop kerbs and tactile paving has been included in all transport schemes. |
| | |

| | |
|--|--|
| Cycling | |
| • Secure bicycle parking at key locations | Completed - Stands were installed in 2004 at the following locations: 2 no. outside the rail station; 2 no., in Cinque Ports Street, 3 no. by St Marys Church; 1 no. at Lucknow car park; 2 no. by Community Centre in Turkey Cock Lane. |
| Schools | |
| • Initiate first contact with each of the 4 schools and carry out surveys | Completed |
| • Develop 'Safer Routes to School' programme | Completed |
| Parking | |
| • Car parks: investigate options for improved visitor parking management | Completed - Access from Gibbets Marsh improved. |
| • Gibbet Marsh car park: improvements to signing and access and seek a trial period of incentives to encourage better use of off-street car parks with Rother District Council | Partially complete - Signing and access complete. Trial of incentives to encourage better use of off-street car parks, not undertaken. |
| Signing | |
| • Implement identified signing changes. | Completed - In partnership with Rye Partnership |
| • Car parks to town centre: Sign pedestrian routes | Completed |
| Traffic Management | |
| • Wish Ward/The Deals/Mermaid Street junction: investigate options | Completed - Options identified. |
| • Station Approach: investigate options | Completed |
| • A268 Rye Hill: develop traffic calming measures | Completed |

| Medium Term Measures | Progress |
|--|---|
| Walking | |
| • A259 or Wish Street: provide pedestrian crossing | Completed |
| • Rye Hill/ Military Road junction: implement crossing point | Completed |
| • Cinque Ports Street/Station Approach: implement pedestrian crossing | Included in Station Approach scheme but is affected by the access to the Cattle Market Site. |
| • Deadman's Lane: deliver improvement as identified by feasibility study | Experimental scheme to be implemented in March 2011 – this will include the following:- <ul style="list-style-type: none"> • One way from A268 westbound to Hillyfields footpath • Two way working from Hillyfields footpath to junction of Love Lane • Parking restriction two way section • 20mph speed limit |
| • Station Approach: move Zebra crossing | A scheme has been designed to improve the environment for pedestrians and facilities for bus passengers on Station Approach. The scheme includes the relocation of the existing zebra crossing on Station Approach onto the desire line between the rail station and the supermarket. Development Control have secured a proportion of the funding. |
| • Rye Harbour Road: new footway and lighting | Completed - Combined pedestrian and cycle facility implemented. |
| Public Transport | |
| • Rail service improvements on Marshlink | Completed – see above regarding re-location of zebra. |
| • Improvements to early and late bus services | Completed - Including improved interchange between bus and rail services |
| Access for People with Reduced Mobility | |
| • Improved crossing points and footways | Completed - Upgrade of zebra crossing at A259 Fishmarket to a Puffin and introduction of a zebra crossing on A259 Winchelsea Road. Improved crossing point at junction of A268/Military Road. |

| | |
|---|---|
| | |
| Cycling | |
| • Town centre: develop options for improved cycle routes. | Completed |
| • Rye Harbour Road: cycle track provision | Partially completed - Three of four phases completed. |
| Parking | |
| • Parking controls covering the town centre to be reviewed | This can be considered as part of county wide review of controlled parking. |
| • Review town centre parking provision and opportunities to manage the use of spaces to better effect | Completed - Parking study undertaken |
| Traffic Management | |
| • The Strand to A259: investigate closure of the slip road | Completed |

| | |
|---------------------------------------|-----------------|
| Long Term Measures | Progress |
| Traffic Management | |
| • The Strand: close slip road to A259 | Completed |

Other schemes were identified as part of the LATS process; these were assessed and prioritised against other transport schemes in the County for funding available through the LTP2 capital programme.

Therefore only those with the highest priority were able to be progressed. The LATS for Rye is a long term document and as a result other schemes may be considered in the future, if funding becomes available, such as contributions secured through new development.

If you have any further questions please contact East Sussex County Council, Transport Planning: 01273 482247.

Source: East Sussex County Council – Transport Planning 2010