

# Town & Country Planning General Development Order, 1950

Plan referred to in the East Sussex (Etchingham) Direction, 1959

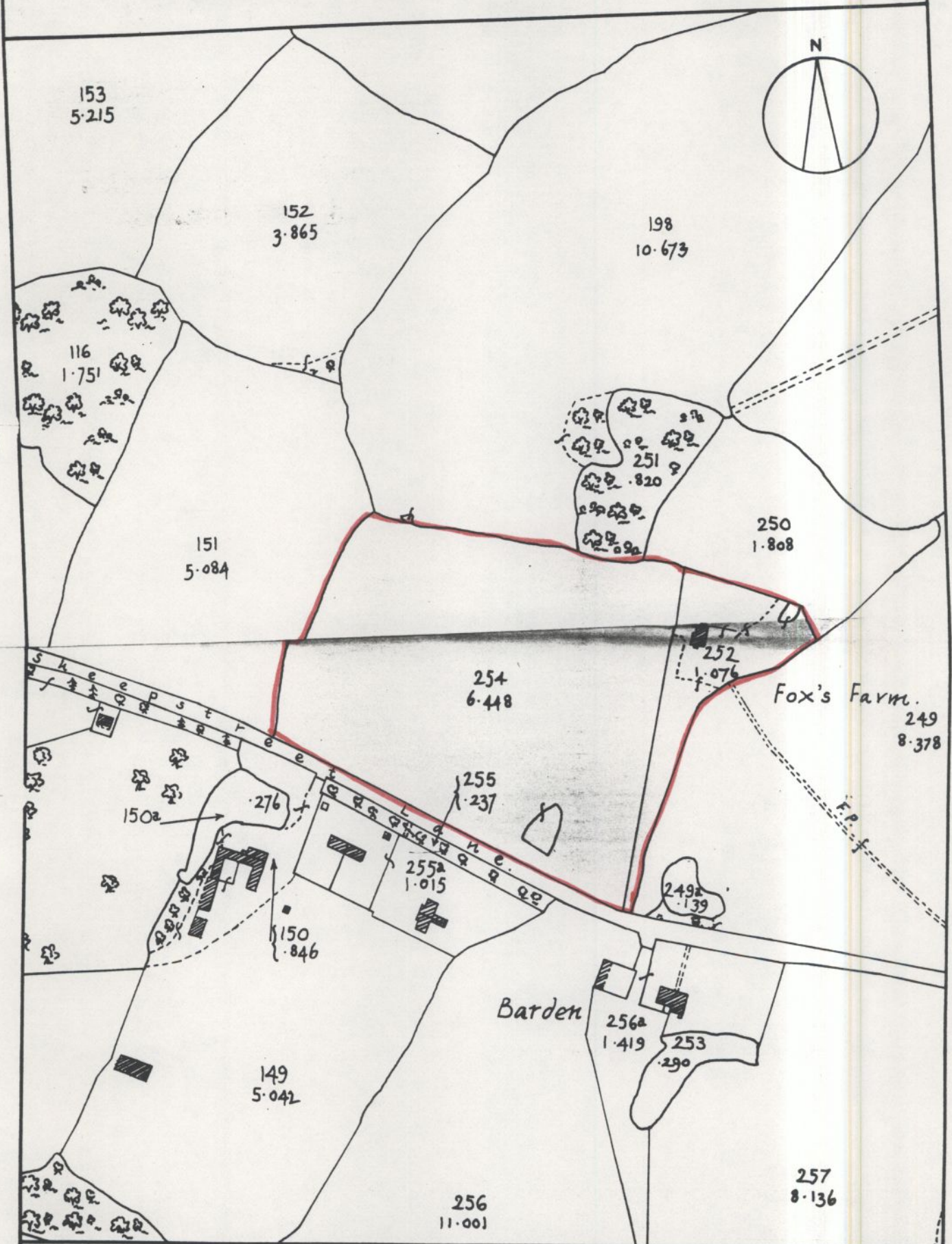

SCALE: 1/2500

Based upon the 1/2500 Ordnance Survey  
Sussex (East) Sheets XXX.1a2

L.S.Jay, A.M.I.C.E., A.M.T.P.I.,  
A.M.I.Mun.E.,  
County Planning Officer,  
County Hall, Lewes.

3B/0293/92

TQ 6927

COUNTY OF EAST SUSSEX

Town and Country Planning General Development Order, 1950.

WHEREAS the County Planning Committee of the County Council of East Sussex, acting on behalf of the County Council as the Local Planning Authority for the said County, are satisfied that it is expedient that the development specified in Part I of the Schedule hereto should not be carried out on any part of the land described in Part II of the said Schedule unless permission therefor is granted upon an application duly made in that behalf:

NOW THEREFORE the said Committee in exercise of the powers conferred by Article 4 of the Town and Country Planning General Development Order 1950 HEREBY DIRECT that the permission granted by Article 3 of the said Order shall not apply to the development specified in Part I of the Schedule hereto in any part of the land described in Part II of the said Schedule.

This Direction may be cited as the East Sussex (Etc.) Direction, 1959.

The Schedule above referred to

Part I

The carrying out on the land described in Part II hereof of building or engineering operations requisite for the use of that land for the purposes of ~~agriculture~~ a chicken hatchery (being development comprised within Class VI of the First Schedule to the Order and not within any Part II other Class)

All those pieces on parcels of land situate at Fox's Farm Sheepstreet Lane in the parish of Etchingham comprising Ordnance Parcels Numbers 252 and 254 on the 1/2500 Ordnance Survey Sussex (East) Sheet XXX. 2 Edition of 1909 and more particularly delineated in the plan attached hereto and thereon coloured pink.

Given under the Common Seal of the County Council this Twenty-eight~~Day~~ of July, 1959.

THE COMMON SEAL of THE COUNTY  
COUNCIL OF EAST SUSSEX was  
affixed hereto in the  
presence of :-

Ralph S. Clarke

Chairman of the County Council  
and of

H.S. Martin

Clerk of the County Council

L.S.  
10224