

ENFORCEMENT NOTICE - OPERATIONAL DEVELOPMENT



IMPORTANT - THIS COMMUNICATION AFFECTS YOUR PROPERTY

TOWN AND COUNTRY PLANNING ACT 1990
(as amended by the Planning and Compensation Act 1991)

ENFORCEMENT NOTICE

ISSUED BY: Rother District Council

1. THIS NOTICE is issued by the Council because it appears to them that there has been a breach of planning control, within paragraph (a) of section 171A(1) of the above Act, at the land described below. They consider that it is expedient to issue this notice, having regard to the provisions of the development plan and to other material planning considerations. The Annex at the end of the Notice and the enclosures to which it refers contain important additional information.

2. THE LAND TO WHICH THE NOTICE RELATES

Land at Oast Cottage, Main Street, Peasmarsh, East Sussex shown edged red on the attached plan

3. THE MATTERS WHICH APPEAR TO CONSTITUTE THE BREACH OF PLANNING CONTROL – OPERATIONAL DEVELOPMENT

Without planning permission the erection of a timber hoarding over 1 metre in height adjacent to the public highway in the approximate position shown by a blue line on the attached plan.

5. REASONS FOR ISSUING THIS NOTICE

It appears to the Council that the above breach of planning control has occurred within the last four years.

The hoarding, by virtue of its height and appearance adjacent to the highway, forms a prominent intrusive feature out of character with the locality and is detrimental to the visual amenities of nearby properties contrary to Policy GD1 (ii) & (iv) of the Rother District Local Plan. Additionally the hoarding has an adverse effect upon the setting of the non-designated heritage asset Oast Cottage contrary to Policy GD1 (viii) of the Rother District Local Plan.

The Council do not consider that planning permission should be given, because planning conditions could not overcome these objections.

6. WHAT YOU ARE REQUIRED TO DO

Remove the entire timber hoarding and resultant materials from the land.

7. TIME FOR COMPLIANCE

One month after this notice takes effect.

8. WHEN THIS NOTICE TAKES EFFECT

This notice takes effect on 27 February 2014 unless an appeal is made against it beforehand.

Dated: 14 January 2014

Signed:

Solicitor to the Council
on behalf of Rother District Council,
Town Hall,
Bexhill-on-Sea,
East Sussex TN39 3JX

Ref: MKN047

ANNEX

YOUR RIGHT OF APPEAL

You can appeal against this notice, but any appeal must be received, or posted in time to be received, by the Planning Inspectorate before the date specified in paragraph 7 of the notice. The attached leaflet details how an appeal can be made.

If you want to appeal you can do it:

- online at the Planning Casework Service area of the Planning Portal www.planningportal.gov.uk/pcs, or
- by getting enforcement appeal forms by phoning on 0303 444 5000 or by emailing enquiries@pins.gsi.gov.uk

WHAT HAPPENS IF YOU DO NOT APPEAL

If you do not appeal against this enforcement notice, it will take effect on the date specified in paragraph 7 and you must then ensure that the required steps for complying with it, for which you may be held responsible, are taken within the period(s) specified in paragraph 6 of the notice. Failure to comply with an enforcement notice which has taken effect can result in prosecution and/or remedial action by the Council.

SITE PLAN

PEASMARSH

ENF/PEA/2013/257

OAST COTTAGE, MAIN STREET

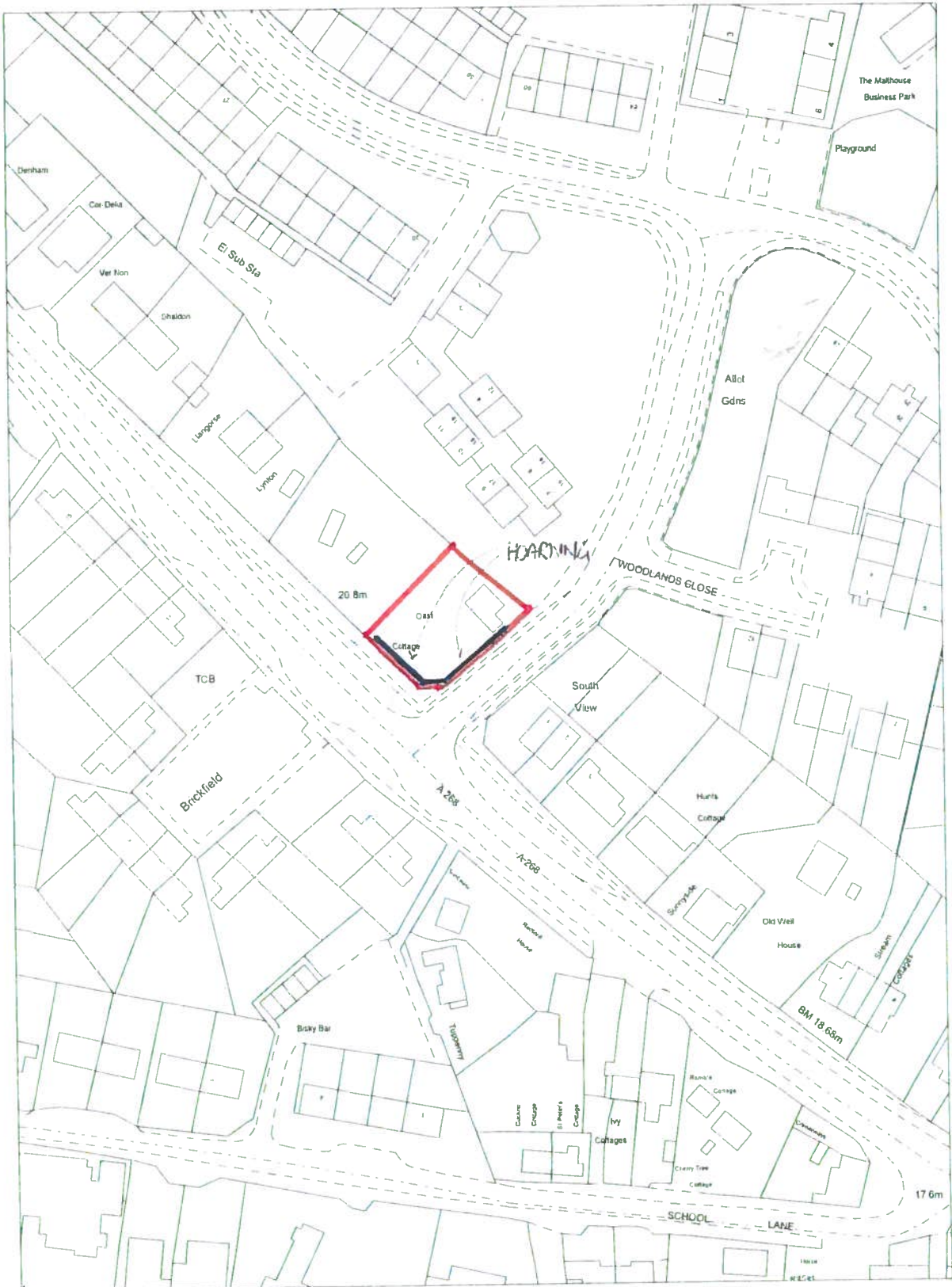

Reproduced from the Ordnance Survey mapping with the permission of the Controller of Her Majesty's Stationery Office. (Crown Copyright). Unauthorised reproduction infringes Crown copyright and may lead to prosecution or civil proceedings. No further copies may be made. Rother District Council Licence No 100018643 2013.

Not To Scale